ARMY · NAVY · AIR FORCE

THE GAZETTE OF THE LAND SEA AND AIR

SPOKESMAN OF THE SERVICES SINCE 1863

JOURNAL

VOL. LXXXXI—No. 49—WHOLE No. 3751
Ent. as 2nd class matter at P. O. at Washington, D. C.
Add. entry Baltimore, Md., under Act of March 3, 1879

Washington, D. C., 7 August 1954

Published weekly, $8.50 a year to organizations and civilians; $6.50 a year to individual members of U. S. Services
SINGLE COPY .....25 CENTS

UNIVERSITY OF MICHIGAN
AUG 10 1954
PERIODICAL READING ROOM

FOR NATIONAL DEFENSE—

First All-Jet Bomber Force

By MAJ. GEN. FRANK A. ARMSTRONG, USAF, Commander, Second Air Force

THE first all-jet bomber force in America, the Second Air Force, is responsible for the accomplishment of a large part of the Strategic Air Command's global mission of training and maintaining combat-ready crews and jet bombers for instant retaliation against an attack on this country.

When we got our first Boeing B-47 Stratojets at MacDill AFB in Tampa, Fla., in 1951, our immediate task was to learn all there was to know about flying them. Then, to fly them better than any jets had ever been flown before. We wanted to be able to get the most out of every last pound of thrust their engines could put out, and we wanted to use it to train our first teams who fly these bombers all over the world. I believe we have succeeded.

Every day and night we fly mock bombing missions in the United States, using our great industrial centers as targets. We are continually training, yet we must always be ready to go. We have no second team.

Our aircraft commanders, navigators and bombardiers are the triple-threat that makes the enemy think before com-

(*Please turn to Page* 1493)

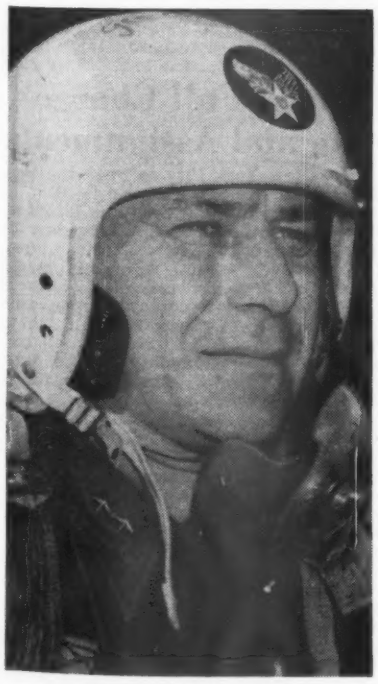

MAJ. GEN. ARMSTRONG

Reserve Plan Poses Problem for Congress

The Eisenhower Administration, in order to eliminate a situation which Defense Secretary Charles E. Wilson has called a "scandal," will put Congress on the spot early next year, right after the elections.

The Administration will ask legislators to do four things—none of which will be easy for politically minded members of the House and Senate.

Soon after the 84th Congress convenes in January, the Administration will submit a measure, one of the most important defense bills of 1955, aside from the budget, and certain to be the most controversial, which will ask Representatives and Senators to:

1. Continue the draft, at roughly the

(*Please turn to Page* 1511)

ARMY GREEN: BLACK SHOES, GOLD "EGGS"

The Army has decided on black shoes, socks and necktie for the new green uniform. High-level O.K. also has been given for wearing of gold "scrambled eggs" on the visor caps of officers in the ranks of major and above.

General officers will wear gold boullion trimming, estimated to cost between $10 and $15 per cap. Field grade officers will wear "scrambled eggs" of rayon or nylon, with estimated costs in the neighborhood of $2 or $3. It is not expected that field grade officers will be permitted to wear the boullion should they so desire.

With the decision on the black accessories and the gold cap adornment, the Army Green is now set. All that remains to be decided are dates for its integration on a world-wide basis.

Best current estimates are that it will take about 18 months for the first issue of the new garb to soldiers, although Army personnel probably will be permitted to buy the green uniform on a strictly optional basis early next year.

One other important decision has been made: the Army Green will be authorized in serge exclusively. Other materials will be prohibited. There will be options as to weight of the uniform, but it must be made of serge. This action has been taken to assure uniformity.

President Approves Home Loan Benefits For Active Duty Personnel of All Services

Home loan benefits—similar to those provided for veterans by the GI Bill—are now available to uniformed members of the Army, Navy, Air Force, Marine Corps and Coast Guard.

The new authority is embodied in the 1954 Housing Act signed into law (P.L. 560) by President Eisenhower on 2 Aug.

Provisions of the Act which deal exclusively with military personnel are contained in Section 222, "Mortgage Insurance for Servicemen." This section authorizes low interest rate, Government-insured mortgage loans, with a five per cent down payment and a maximum of 30 years to pay, for active duty members of the Armed Forces.

A proviso of the law makes it necessary for the Defense Department (or the Treasury Department, in the case of members of the Coast Guard) to certify that the member needs housing and will be on active duty for at least two years.

(*Please turn to Page* 1487)

Defense Asks Pay Credit for Service Academy Graduates—Active & Retired

A pay boost for thousands of graduates of the U. S. Military, Naval and Coast Guard Academies (both active and retired) has been proposed by the Defense Department in legislation submitted to Congress.

Although received too late to be introduced in the present session, the proposal is expected to be a priority item when the 84th Congress convenes next January.

Had it been enacted this year, the plan would have cost about $7.6 million during fiscal 1955.

The plan calls for amendment of the Career Compensation Act to allow credit for time spent at any of the Service Academies—including the new U. S. Air Force Academy. It limits the credit, however, to the matter of pay only, and does not provide for the crediting of such serv-

(*Please turn to Page* 1495)

Pentagon Still Hopes for Tax Relief, But Prepares Campaign for Next Year

Unless Congress passes a "quickie" bill prior to adjournment—and chances of that development are growing slim—the Eisenhower Administration early next year will urge the Senate and House to repeal the discriminatory provision in the new Income Tax Law which hits at retired military personnel under 65 years of age.

This will be a priority item in the Defense Department's Congressional program.

Pentagon legislative experts have been put on notice that Defense Secretary Charles E. Wilson wants equitable treatment for retired members of the Services insofar as tax returns are concerned, and that he wants action as quickly as possible.

As the law now stands, retired members of the Army, Navy, Air Force, Marine Corps and Coast Guard under 65 are denied tax benefits worth up to $240 a

(*Please turn to Page* 1491)

AF Gets American Theater Command

A joint Continental Air Defense Command, headed by General Benjamin W. Chidlaw, USAF, head of the Air Defense Command will be established 1 Sept., with headquarters at Ent AFB, Colorado Springs, Colo.

The new American Theater command will include elements of all Services. Appointment of General Chidlaw to be its chief gives the Air Force responsibility for one of the highest ranking joint commands under the JCS.

Gen. Chidlaw

(*Please turn to Page* 1509)

JOURNAL HIGHLIGHTS

Post Exchanges Attacked .....P. 1486
Restudy Survivor Benefits .....P. 1487
Army Efficiency Reports .....P. 1488
Army Rules On WO's .....P. 1489
USN-USMC 20-Yr. Retirement ..P. 1491
USAF Academy Heads .....P. 1492
Corporal to NATO .....P. 1495
Reserve Plan .....P. 1512

REGULAR FEATURES

Editorials	1494	USMC Orders	1490
Capitol Hill	1495	Air Force Orders	1509
Reader's Memo	1496	Family News	1502
Army Orders	1497	Vital Notices	1507
Navy Orders	1508	Industry	1510

Exchange Head Tells Businessmen How PXs Aid Local Economy & Services

Post exchanges on military bases throughout the country perform a vital service to members of the Armed Forces, and at the same time contribute effectively to the economy of the civilian populace around them.

This is the essence of the views expressed by Maj. Gen. H. L. Peckham, Chief of the Army and Air Force Exchange Service, in a recent speech before the Armed Forces and Retail Trade Committee of the San Antonio Chamber of Commerce.

"In our Regional Office and in the several Post and Base Exchanges in this area," General Peckham said, "we employ 766 civilians from San Antonio. Our payroll to these people is nearly one and three-quarter million dollars a year. Through our policy of local procurement, some six and one-half millions of dollars were spent in this past fiscal year in the San Antonio area.

"A total of nearly one-half million dollars was spent in local purchases last year by the concessionnaires with whom our exchanges have contracts. The profits we create in our Exchanges and turn over to the installation welfare funds are generally spent locally and they amounted to over $600,000 last year.

"Regulations require that the Exchange Service maintain their interiors of the buildings which we occupy and keep them in repair. To make them modern, clean and attractive we spent another $310,000 for work last year by local tradespeople. Thus we feel that we were responsible for nearly ten million dollars added to the economy and contributed to the prosperity of the City of San Antonio during the past fiscal year."

General Peckham pointed out that the Exchange Service vitally affects the serviceman's standard of living. The items sold in the exchanges are priced so that they give the serviceman the maximum savings on the most essential and commonly used merchandise, and lesser savings on items of convenience.

"Here in the San Antonio area," General Peckham declared, "the average man in uniform is spending only $25 a month at his exchange—or about 15 to 20 per cent of his pay. Of that amount he spends about 60 per cent on food, service, snacks and similar items, and only about 40 per cent on other types of merchandise."

MAJ. GEN. H. L. PECKHAM, Chief of the Army Air Force Exchange Service, presents Mrs. Hannabelle Fleming with her long-service award at ceremonies in his New York headquarters. Mrs. Fleming has been with the Exchange Service since 1934.

General Peckham went on to say that the average serviceman spends a smaller percentage of his pay at the exchanges than he did five or six years ago. This, he stated, was significant "because it shows that we have not expanded the scope of our sales and services," but have been content to make certain we are meeting the soldier's basic needs . . ."

"What this means to the businessmen of this community is that the average man in uniform has up to 80 or 85 per cent of his pay available to spend in the San Antonio area after he has satisfied his essential requirements at his Post Exchange," General Peckham said.

Service Commissaries and Post Exchanges Under Renewed Attack by Business Groups

Renewed attacks on military commissaries and post exchange services are being launched by representatives of national milk and oil interests.

In hearings before the House Government Operations Committee, Benjamin F. Castle, Executive Vice President of the Milk Industry Foundation, charged that cut-price milk sold through military channels is, in many instances, "reaching civilians not entitled to these special prices."

He said, "In many places, milk is purchased by the case and redistributed to friends and neighbors, resulting in loss of sales to legitimate businessmen in the area."

Another witness, Otis H. Ellis, General Counsel of the National Oil Jobbers Council, complained that the Army and Air Force sold "almost $48 million worth of gasoline and related items" during 1952 and '53 through PX service stations "in direct competition with local businessmen."

The two Services, he said, obtained "such favorable prices" on this gasoline that they were "able to merchandise it at some two to four cents per gallon less than the local businessmen can sell a comparable product of equal grade and quality."

A spokesman for the Milk Drivers and Dairy Employees of the Greater Washington Area, complained also about milk sales at military bases. He said the milk is getting into the hands of those who "are not bona fide patrons of post exchanges," and the time has come for Congress "to plug up this noticeable leak."

Mr. Castle said his organization was principally disturbed by "the lack of controls after the milk is received by commissaries." He said, "Milk is purchased by commissaries for two purposes: first, to serve in messhalls and, second, to sell to commissioned officers, noncommissioned officers not attached to organizations, and to civilian personnel."

The Milk Industry Foundation has "numerous reports," he added, "of such sales being made for as much as 12 cents per quart *below* the retail prices in stores and delivered to the home through private channels. Reports come to us constantly of post exchanges and commissary sales to both military and civilian personnel, and reaching civilians not entitled to these special prices. The controls seem all too loose. Apparently many civilians patronize the commissaries."

Mr. Ellis said the National Oil Jobbers Council feels that "the military should get out and stay out of business operations that are competitive with private enterprise. He said the concept that certain items and articles are required for the "convenience and necessity" of military personnel residing on service installations "has been strained to the breaking point."

He agrees, Mr. Ellis said, with the belief that military service must be made "reasonably attractive to competent young men and women," but, he asked, "just how attractive does the operation of a post exchange gasoline station make service life to a soldier, sailor or marine? Let us assume that a soldier has access to a post exchange service station that sells gasoline at three cents per gallon under the local commercial market, in direct competition with local business men, and that this same serviceman drives his car 10,000 miles per year using post exchange gasoline obtained at the preferential price. Let us further assume that the soldier gets 15 miles per gallon from his 1948 model car. On this basis our soldier would be able to save during the course of the year the phenominal sum of $20.00."

He said he would not argue whether military personnel are underpaid or overpaid, but "adequate compensation for military personnel is a problem for the entire country and is a burden that should be assumed by *all* taxpayers. It most certainly is not in keeping with the principles of the free enterprise system and our system of government to ask that merchants and business men located near military installations subsidize military compensation deficiences by way of direct competition with their business."

SENATE REPORT BACKS PX OPERATION

The Senate Armed Services Committee reported this week that military post exchanges in the United States "are being operated efficiently."

In a round-up report on the activities of the committee's Preparedness Investigating Subcommittees, Chairman Leverett Saltonstall (R-Mass) noted that "Field trips were made to take samples of prices being charged servicemen for items sold in the exchanges."

He said "Information was gathered regarding the policies which govern the operation of the exchange services, controls exercised in the management of exchanges, methods of fixing prices for merchandise and services, the services, the profit controls exercised over concessionnaires and the types of contracts entered into with concessionnaires.

'The survey indicated," he continued, "that the exchange services were being efficiently operated on a substantially self-sufficient basis and provided revenues to help finance entertainment, recreational and welfare programs to the servicemen and their families.

"Generally," the report concludes, "it was found that the PX merchandise essential to military personnel and their dependents, was being provided at a lower price than comparable commercial retail items."

General Fights to Hold Hirsute Line Against Rise in Barbershop Prices

(An attempt apparently is underway to force an increase in the price of haircuts at barber shops on military bases. The following story tells how this situation was met at Keesler AFB, Miss.)

An embattled Air Force commander, Maj. Gen. Harlan C. Parks, USAF, of Keesler AFB, Miss., has resisted efforts made by the local barber union and national headquarters of the union to raise the price of haircuts at the base exchange.

Present cost is 65 cents. In nearby Biloxi, Miss., a haircut costs $1.

The union wants the differential shaved—suggested 75 cents for a regular cut and 90 cents for "flat tops" at the base barber shop.

A meeting was called of Barber Union representatives, officials of the Chamber of Commerce and Mayor Laz Quave.

As reported in the *Keesler News*, base publication, here in part is what General Parks told the group:

"As the Commander of Keesler, I am personally responsible for in excess of 20,000 military personnel. I likewise have a moral responsibility for their families which number many thousands more. I regard this responsibility very seriously. I'm sure you can visualize the impact upon their morale and the regard they have for me as their commander if I were to arbitrarily raise our Barber prices solely in the interest of increasing the profits of the barbers of Biloxi.

"As I have said on many occasions, it is only proper and fitting, and I am personally happy to see the good businessmen of Biloxi derive just profits from the payroll at Keesler. But as I have also told you on previous occasions and as I tell you tonight as sincerely, emphatically and as clearly as I can: **So long as I am the Commander of Keesler, I shall never deny to a single airman any service or facility which in my opinion promotes his welfare, efficiency and morale. I repeat—I shall never deny it to him or make it any more expensive for him solely to increase the profits of the businessman of the local community.**

"They are privileged to get their haircut wherever they please. A haircut in the military service is regarded as a military necessity. They are inspected daily to insure that they do have their hair cut properly, just as they are required to have their shoes shined and their uniforms presentable.

"I would like to assure you that every precaution that we can think of has been taken to preclude the use of our exchange services, including the barber service, by unauthorized personnel.

"I have instructed my commanders, my staff and the exchange officials that I demand the strictest compliance with all rules and regulations applicable to the operation of our exchange and its concessions and that I would take drastic disciplinary action against any offenders.

"I have warned all of my concessionnaires that any violation of these rules and particularly the ones prohibiting patronage by unauthorized civilians, will result in immediate cancellation of their contract.

"It has frequently been stated to me by various business people of Biloxi that they are all in favor of providing our airmen good service at cheap prices on the base and in favor of doing everything we can to promote their welfare and morale, but that they resent very much the fact that civilians are able to make purchases at our Exchanges or to patronize our barbershop. In each instance, I have urged them to provide me with any factual information they may possess regarding such violations in order that I could put my Base Inspector to work tracing them down and that if these offenders could be identified I would take immediate disciplinary action against them.

"To date, not a single factual incident of this nature has been reported to me by any member of the local community. Yet, the rumors still seem to persist. Through our own efforts at the base, two such incidents have been detected and prompt disciplinary action was taken in each case. This is a responsibility I view with grave concern, for I feel I have a deep obligation in this respect not only to my own personnel but to the citizens and businessmen of the local community. So, I again urge you good people here tonight that if any of you possess any factual information which you think could lead to the identification and detection of any individual guilty of such offenses to convey that information to me. I assure you most sincerely that prompt corrective action will be taken in every case."

Quartermaster General Given Full Charge Of PX Officer Training and Assignments

One month after Maj. Gen. Howard L. Peckham, QMC, USA, took over as chief of the Army and Air Force Exchange Service on 1 July, the Army has placed responsibility for assignment, training and career management of exchange officers in the hands of the Quartermaster General.

A special course was established at the Quartermaster School, Ft. Lee, Va., which General Peckham commanded before going to New York City to head the far-flung Exchange Service.

The Army said that by 1 July 1956 it is expected that all exchange officers will be members of the Quartermaster Corps.

Heretofore assignment of officers as Army Exchange Officers was monitored by the Adjutant General. Training was supervised by the Army and Air Force Exchange Service and career management of officers detailed to post exchange duties was handled by their basic arms or services.

Placing these responsibilities under the Quartermaster General has been effected to insure maximum coordination of all functions affecting officer personnel engaged in post exchange actviities, the Army said.

Officers of all Arms and Branches now serving or who have served as Army Exchange Officers (MOS 4210), or who have similar experience, may apply for transfer from current basic branch to the Quartermaster Corps.

Such application should be addressed through channels, to Career Management Division, TAGO, ATTENTION: AGG-QM, and must be initiated prior to 1 Nov.

President Signs Measure Creating Six New Asst. Sec's; Sends Two Names to Senate

President Eisenhower has nominated Frank H. Higgins and Charles C. Finucane to be Assistant Secretaries of the Army.

He sent the two nominations to the Senate shortly after signing legislation creating two additional Assistant Secretaries each for the Army, Navy and Air Force. Each Service will now have a Secretary, Under Secretary and four Assistant Secretaries.

In all, the new law gives the Defense Department a top civilian Secretariat which will number 29 when all the appointments have been completed.

Assistant Secretary-Designate Higgins currently is serving as Deputy to Under Secretary of the Army John Slezak. He will become Assistant Army Secretary for Logistics.

A WW II Army Colonel, Mr .Higgins served as assistant to the Chief of Ordnance in the War Department and later as Special Assistant to Under Secretary of War Robert P. Patterson.

Following the war, he was president and director of the Fostoria (Ohio) Screw Co.; a member of the executive committee of Bowser, Inc., Fort Wayne, Ind.; and vice president and chief executive in the Detroit plant of the Hupp Corp. In 1949, he administered the mechanical industry section of the Marshall Plan in Western Europe. He returned to the U. S. in 1950 to become vice president and general manager of the Products Division of Alexander Smith, Inc., Yonkers, N. Y., and served there until 30 Nov 1953 when he became Deputy Assistant Secretary of the Army for Materiel.

Assistant Secretary-Designate Finucane, President of the Swenney Investment Co., Seattle, Wash., will become Assistant Secretary of the Army for Financial Management.

Broaden Home Loans

(Continued from First Page)

Personnel on active duty for training are not eligible for the loans.

Senate-House conferees who worked on the measure reported that the new FHA mortgage insurance program for housing for Servicemen is designed to "assist in the provision of housing for members of the active Military Establishment, who are usually not eligible for the home-loan benefits of the Servicemen's Readjustment Act of 1944 because they have not become veterans."

The easier credit terms provided by the new law would enable Servicemen to establish permanent homes now for use after retirement. They could also sell their homes when they are transferred and use the proceeds to buy another home near their new post of duty.

Here are complete details of section 222 of the Housing Act:

Before a Serviceman becomes entitled to the benefits of the new program, the Secretary of Defense (or his designee) must issue to him a certificate indicating that the Serviceman requires housing, that he is serving on active duty in the Armed Forces of the United States, and that he has served on active duty for more than two years.

The Serviceman will be required either to occupy the property or to certify that his failure to do so is the result of his military assignment. A certificate will not be issued by the Secretary to any person ordered to active duty for training purposes only. The Secretary may issue a new certificate to a Serviceman who has already had the benefits of mortgage insurance assistance under this section only if in his judgment the additional certificate is justified.

A Serviceman who has had the benefits of mortgage insurance assistance under this section would be eligible for home-loan benefits under the Servicemen's Readjustment Act of 1944 if he becomes a veteran and is otherwise appropriately qualified. Likewise, a former veteran who has made use of the home loan provisions of the GI Bill and is now on active duty also would be eligible for the benefits under this section provided he is appropriately qualified.

The mortgages insured under section 222 would be subject to the same limits on amounts as mortgages insured under the regular section 203 sales housing program, with certain exceptions designed to provide more liberal treatment for servicemen.

Section 222 provides that, in the discretion of the Federal Housing Commissioner, the maximum ratio of loan to value can exceed the maximum prescribed in section 203, up to 95 per cent of the appraised value of the property, and that the maximum dollar mortgage amount can be $17,100 (that is, 95 per cent of $18,000).

Premiums on the insurance are not payable by the mortgagee while the Serviceman owns the home, but are to be paid yearly by the Secretary of Defense from appropriations. The Secretary of Defense (or such person as may be designated by him) will certify to the Federal Housing Commissioner the termination of ownership of such home by a Serviceman, and future premiums would then be payable in the same manner as in the case of other mortgage insurance.

The benefits of section 222 apply to servicemen in the United States Coast Guard and their families, except that the Secretary of the Treasury must perform the functions otherwise given to the Secretary of Defense.

Mare Island Centennial to be Observed 16-19 Sept

The 100th anniversary of the Mare Island Naval Shipyard at Vallejo, Calif., will be celebrated 16-19 Sept.

Since Mare Island was founded 16 Sept. 1854, by Admiral David G. Farragut, 500 ships have been built there. The most famous of these vessels will be represented in the parade of ships which will light up the straits between Mare Island and its parent township of Vallejo each of the four nights of the celebration. These water parades will be the highlights of the centennial.

President Eisenhower and other high civil and military officials have been invited to attend the festivities. Other features planned include dinners, formal dances, motor-boat races, water skiing exhibitions, band concerts and open-air picnics.

WILL DISTRIBUTE ALL IN WO RANKS

ON 1 Nov., the Army will distribute to permanent and temporary warrant officer grades all warrant officers of the Regular Army, U. S. Army Reserve, including National Guard of the U. S., Army of the U. S., and those on the retired list without change in permanent or temporary pay grades, or dates of rank as follows:

Grade status 31 Oct 54				Grade status 1 Nov 54	
Permanent grade	Permanent pay grade	Temporary grade	Temporary pay grade	Permanent grade	Temporary grade
CWO	W-4	.....	.....	CWO, W-4	.....
CWO	W-3	.....	.....	CWO, W-3	.....
CWO	W-3	.....	W-4	CWO, W-3	CWO, W-4
CWO	W-2	.....	.....	CWO, W-2	.....
CWO	W-2	.....	W-3	CWO, W-2	CWO, W-3
CWO	W-2	.....	W-4	CWO, W-2	CWO, W-4
WOJG	W-1	.....	.....	WO, W-1	.....
WOJG	W-1	CWO	W-2	WO, W-1	CWO, W-2
WOJG	W-1	CWO	W-3	WO, W-1	CWO, W-3
WOJG	W-1	CWO	W-4	WO, W-1	CWO, W-4
		CWO	W-4	.....	CWO, W-4
		CWO	W-3	.....	CWO, W-3
		CWO	W-2	.....	CWO, W-2
		WOJG	W-1	.....	WO, W-1

NEW PENTAGON MANPOWER CHIEF

As THE JOURNAL went to press, the White House was preparing to send to the Senate the nomination of a successor for former Assistant Defense Secretary John A. Hannah.

It was learned unofficially that support is growing for the appointment of Col. John F. Mee, who served with the Air Force from 1941-1946.

Colonel Mee, a member of the Reserve Officers Association, has a broad background in personnel management problems.

Also mentioned prominently for the post is Assistant Army Secretary Hugh M. Milton, II.

There's some speculation that in view of the controversy stirred by the new Reserve Forces plan that Defense Secretary Charles E. Wilson will want an "outsider" as his manpower advisor.

USN Names Members Of Staff Boards

Memberships of four Navy staff corps boards, which convened on 27 July to recommend Regular captains for promotion to the rank of rear admiral, have been announced by the Navy.

Those being considered are officers of the Medical, Dental, Supply and Civil Engineer Corps.

Staff corps board members are:

Medical Corps—RAdms. W. P. Dana, President, R. M. Gillett; T. F. Cooper; F. R. Moore and W. F. James; LCdr. R. H. Belknap, MSC, Recorder.

Dental Corps—RAdms. S. O. Claytor, USN (Ret.), President; C. V. Rault, USN (Ret.) and R. W. Malone; Cdr. R. C. Shaw, Recorder.

Supply Corps—RAdms. A. A. Antrim, President; S. R. Edson; R. F. Batchelder; F. L. Hetter; and C. G. DeKay; LCdr. R. W. Zivnuska, Recorder.

Civil Engineer Corps — RAdms. L. B. Combs, USN (Ret.), President; J. F. Jelley, jr.; C. L. Strain; Lt. L. G. Timberlake, Recorder.

Members Named for Assignment Inquiry

The membership of the joint committee set up to study Defense Secretary Charles E. Wilson's request for a report on officer assignment stabilization has been completed.

Chairman is Brig. Gen. John H. Ives, USAF, of the office of the Assistant Secretary of Defense for Manpower and Personnel.

Other members are RAdm. J. C. Daniel, USN, Brig. Gen. H. B. Powell, USA, Brig. Gen. William S. Stone, USAF, Lt. Col. M. H. LaGrone, USMC, and Col. Fielder P. Greer of the Office of the Assistant Defense Secretary (M&P).

Alternate members include Capt. D. L. Martineau, USN, Col. G. G. Epley, USA, and Col. E. A. Van Dyke, USAF.

The group will make a comprehensive report on present officer assignment policies in each of the Services

This will be done in response to a request from Mr. Wilson (THE JOURNAL 10 July) in which the Defense Secretary said that officers are being shifted too frequently and that this detracts from combat readiness, wastes money and damages morale.

Senate Confirms Navy Women

The Senate has confirmed the appointment of 15 Regular WAVE officers and one Nurse Corps officer for permanent promotion to the rank of lieutenant commander.

Those confirmed are:

Line

Baker, Mary T
Callahan, C D
Casey, Eleanor M
Erickson, Florence L
Hagen, Dorothy M
Horton, Mary W
Houck, Mary C
Kuehn, Clara A
Lenihan, Rita
Misenhelter, Jane S
Ritchie, Dorothea
Sanders, Viola B
Truitt, Beatrice M
Twining, Geraldine F
Williams, Dorothy J

Nurse Corps

McDonald, Elizabeth T

Select House Committee Will Take Further Look at Mixed-Up Survivors' Benefits Laws

A new investigation into the hodgepodge laws governing survivors' benefits was ordered late this week by the House of Representatives.

Taking cognizance of widespread dissatisfaction which has been voiced about the complicated and conflicting survivors' benefits regulations, the House voted to appoint a five-member select committee to make "a full and complete investigation" of the problem. The group is also given authority to draft legislation to carry out its recommendations.

Last May a high-level Administration group, headed by Mr. H. Eliot Kaplan and including in its membership Defense Secretary Wilson, completed a comprehensive survey into the same problem and recommended a Uniformed Services Retirement System which would place military personnel under Social Security. The findings and recommendations of the Kaplan Committee were transmitted to Congress at that time.

This week's action was taken when the House approved House Resolution 549, introduced by Representative William H. Bates (R-Mass), member of the Armed Services Committee. A similar measure also had been introduced by another Committee member, Representative Porter Hardy (D-Va).

Congressman Bates said "the hodgepodge which exists today is that the legislation for survivors' dependents of military personnel emanates from many different sources." He named four House Committees (Armed Services, Veterans' Affairs, Ways and Means and Post Office and Civil Service) which have "legislated in this field."

He noted also that there are various Government departments "that take care of these surviving dependents and, as a consequence, when someone in the service dies today dependents are at a loss to know what department they should go to."

Representative Edith Nourse Rogers (R-Mass) said she thinks the Kaplan Committee "made some rather unfortunate suggestions in the transfer of functions from one service to another," and it would be "very unfortunate if any curtailed benefits resulted from the new survey."

Representative Bates said he did not have anything of that kind in mind. The select committee, he said, would not go into the Kaplan Committee study.

He told THE JOURNAL the House Committee will study the matter "very thorougly, " with special emphasis on the numerous inequalities which now make it necessary for some survivors to seek benefits from the Veterans Administration, some from Social Security, some from the Defense Department and others from Federal Employees Compensation.

Among the Kaplan Committee recommendations was one to end FECA benefits for survivors of military personnel.

The approved House Resolution calls for creation of a select committee to be composed of five Members of the House to be appointed by the Speaker, one of whom shall be designated as Chairman. Members had not been appointed as THE JOURNAL went to press.

The Committee will be "authorized and directed to (1) conduct a full and complete investigation and study of the benefits provided under Federal law for the surviving dependents of deceased members and former members of the Armed Forces, and (2) on the basis of such investigation, and study, to make such recommendations as it may deem advisable and to prepare such legislation as it may consider appropriate to carry out such recommendations."

UNITED STATES ARMY

Army Says Efficiency Reports Should Be Indorsed At Lowest Possible Level

The Army is dissatisfied with numerous efficiency reports submitted on officer personnel and has told the field to take corrective action.

Specifically, it is stated that many reports do not contain remarks of an indorsing officer, "based on the belief that no immediate superior exists between the rater and the Chief of Staff, U. S. Army."

To correct this situation, the Army has set forth the following policy:

1. Efficiency reports will be completed and indorsed at the lowest possible level. The purpose is to obtain two accurate and considered opinions based on intimate knowledge and close observation.

2. The rater will be the immediate superior in the chain of command or staff who is in a position to render a considered report.

3. The indorsing officer need not be senior in date of rank to the rating officer, but must be senior in grade and/or date of rank to the officer being rated, and must hold an appropriate superior position to the rater. The endorsement should normally be completed by the officer who prepares the efficiency report of the rater; however, exceptions may be made when this would result in the indorsement being prepared by a superior who is not in a position to have personal knowledge of the performance of duty of the officer being rated.

4. The preparation of efficiency reports on officers in staff positions should be decentralized to the maximum to executives, deputies and assistant commanders.

If, after consideration of the above, it is determined that no intermediate commander exists between the rater and the Chief of Staff, US Army, the indorsement portion of the 67-3 will be left blank and it will be forwarded to TAG (Attn: AGPI-F) for determination of an appropriate indorser, if any.

The provisions of SR 600-185-1 which are in conflict with the above are suspended pending revision of the regulation.

These changes are applicable immediately, the Army said.

MAJ. GEN. R. P. HOLLIS, USA, (right) Commander of the Philadelphia Quartermaster Depot, accepts from Brig. Gen. H. R. McKenzie, QMC Comptroller, the annual Department of the Army Award of Merit for Safety. The award was given the Depot for outstanding achievement among installations of the 2d Army Area.

MAJ. GEN. GEORGE W. READ, jr., Commanding General of The Armored Center presents a commission as a Second Lieutenant, Armor, to Cadet Alan J. Herndon of Lawrenceville, Ga., at commissioning ceremonies at Ft. Knox, Ky., for 52 ROTC cadets.

Army Photo by Pvt. Dennis Magnuson

Here's How To Get Retired I.D. Card

The Army has released a new regulation, SR 600-210-22, which gives detailed information concerning the procurement, issue, disposition and accountability for identification cards for retired personnel.

The cards are issued by commanding officers of installations processing personnel for retirement, by chiefs of military districts and by the Adjutant General or commanders designated by him.

Here's how to get identification card:

Officer and enlisted personnel who are retired or transferred to a retired status after the date of these regulations will make application in writing on DA Form 428 (Application for Identification Card), in duplicate, to the commanding officer of the installation performing retirement processing, or to the chief of the appropriate military district.

Officer and enlisted personnel now retired or who apply following retirement may obtain identification cards as follows:

(1) Personnel transferred to the Retired Reserve will make application in writing on DA Form 428, in duplicate, to the chief of the appropriate military district.

(2) Other personnel may obtain identification cards by applying to the nearest military installation. Installation commanders will accept the DD Form 214 (report of separation from the armed forces of U. S.). Certificate of Retirement, or retirement order as a basis of identifying such individuals and issuance of an identification card.

WO'S WITH 30 WILL RETIRE BY 31 DEC.

All Army warrant officers who have completed 30 years' active service as of 1 Nov. will be retired by 31 Dec.

Circular 80 declares that warrant officers completing 30 years' service subsequent to 1 Nov. will be retired 60 days subsequent to the month in which the 30 years' service is completed.

The Army added that effective 30 Nov. any warrant officer (Regular or non-Regular) with 20 or more years' active Federal service may, upon application "and in the discretion of the Secretary of the Army," be retired.

The Army stated that warrant officers with 30 or more years' service who are serving on active duty as commissioned officers will be relieved from active duty no later than 31 Dec. if they do not apply for retirement under paragraph 1, AR 605-245.

1st Cavalry Div. to Meet 3 to 6 Sept. at Wash D. C.

The seventh annual reunion of the 1st Cavalry Division Association will be held 3 to 6 Sept. at the Willard Hotel, Washington, D. C.

Plans for the meeting are being made by the Washington Chapter under the leadership of Maj. Gen. Verne D. Mudge, Col. Franklin F. Wing, jr., and Col. Alfred E. Stevens.

Col. Edmund P. Stone, Registrar and Fiscal Agent of the Association, P. O. Box 201, Pomona, Calif., points out that these reunions are for all former members of the 1st Cavalry Division.

THIRD ARMY TOPS IN SIGN-UPS

Third Army leads all six of the continental armies in number of enlistments and in percentage of its enlistment quota obtained during the first half of 1954, according to figures released from the office of Lt. Gen. A. R. Bolling, Third Army commanding general.

Through June, enlistments were running an average of 128 per cent above quotas assigned for the Third Army area. In total number of people enlisted, the Third Army also leads all other areas.

This is the third year in succession that Third Army has led in meeting its quotas, which are based on the percentage of available manpower to the total population of the area. The Third Army recruiting area includes Georgia, Alabama, Mississippi, North and South Carolina, Florida, and Tennessee.

Col. Tegtmeyer to Head New Medical Group

Lt. Col. Charles E. Tegtmeyer, assistant chief of plans and operations for Brooke Army Medical Center, Ft. Sam Houston, Tex., has been named commander of the First Provisional Medical Group which was recently activated at Brooke to supervise training of tactical type medical units.

Fourth Army units assigned to the new group include the Ninth Field Hospital, 603d and 605th Clearing Companies, and 321st Medical Depot.

Army Surgeon General units in the group are the 534th and 537th Medical Supply Detachments, 712th Preventive Medicine Company, and the 47th and 57th Helicopter Ambulance Detachments. Following their activation soon, the 63d and 82d Helicopter Ambulance Detachments also will be attached to the new group.

Looking for something? Want to dispose of something? Use and read the Army Navy Air Force Journal's classified advertisements.

GOVERNMENT PERSONNEL MUTUAL

Guaranteed Estate Builder

INCREASES to 5 TIMES Original Amount When Your Son or Daughter Reaches 21 WITH NO INCREASE IN PREMIUMS

HOW TO BUILD FUTURE SECURITY FOR YOUR CHILD (AND YOU)

1. Parents can establish a substantial estate for the youngster AT ONCE at very low cost.
2. Child's insurance estate increases automatically 5 times when he reaches 21, regardless of physical condition and without medical examination.
3. Plan protects both your child's future and YOURS, with systematic savings that grow in cash value year after year.
4. In the event of the child's death, prior to age 21, parents receive both the face value of the policy, and the return of all premiums paid to that date.
5. Guarantees your child a college education, a start in business, or funds for retirement in later years.

EXAMPLE
CHILD AGE 1

LOOK AT ALL THESE PROTECTIVE BENEFITS YOU GET FOR ONLY $7.68 PER MONTH.

An immediate estate of $2,000.00 increasing 5-for-1 or to $10,000.00 at age 21.

No increase in premium payments and no medical examination at 21.

$1,484.00* CASH VALUE at age 18, for college.

$2,368.00* CASH VALUE at age 25, for business use or a home, or for emergencies.

$11,386.00* CASH VALUE at age 65. No additional payments after 65.

TO PURCHASE $10,000.00 INSURANCE AT AGE 21 (WHICH WOULD BE WITHOUT THE REFUND FEATURE) WOULD COST YOUR SON OR DAUGHTER $199.50 PER YEAR!

*Figures containing dividends are not guaranteed but are estimates based on present dividend scale.

Government Personnel Mutual Life Insurance Company
(An old line legal reserve company)

GOVERNMENT PERSONNEL MUTUAL LIFE INSURANCE CO. DEPT. ANJ-1
505 East Travis St. San Antonio, Texas
Please send me full information without obligation, about your new Guaranteed Estate Builder Plan.
Name_____ (rank or rate)
Child_____ Month_____ Day_____ Year_____ (birthday)
Organization_____ (write in ship—activity—company or squadron)
Quarters_____ (barracks no.) (division or platoon) (duty selection or shift)
Address_____ (post—camp or station) (telephone) (ext.)
MAIL COUPON TODAY

ARMY • NAVY • AIRFORCE
UNIFORMS
Complete Line of Accessories
NEW BLUE ARMY DRESS UNIFORMS
Write today for complete information and prices
Associated
MILITARY STORES, INC.
3rd Floor
19 West Jackson Blvd., Chicago 4, Ill.
Since 1917

Army Releases Details On New WO Law; Sets 1 Sept. Date for Appt. Decision

The Army has told hundreds of Reserve officers serving on active duty in commissioned rank but who are entitled to appointment or reappointment as Regular Army warrant officers that they must decide by 1 Sept. whether or not to accept W.O. appointment or reappointment.

This is announced in Circular 80, reporting the Army's plans for implementation of the Warrant Officer Act of 1954, which goes into effect on 1 Nov.

The Circular lists the names of persons now serving as Reserve officers who are eligible for RA warrant status.

It was emphasized that "the acceptance of a Regular Army warrant officer appointment will not terminate the commissioned status of individuals concerned or their current tours of active duty as commissioned officers."

The table appearing on Page 1487 shows how the Army will distribute all warrant officers effective on 1 Nov.

It was stated that following the initial distribution 1 Nov. all RA warrant officers will be aligned on a promotion list, with one month's credit for each month of enlisted service and one and one half month's credit for each month of warrant or commissioned officer service.

"This new alignment," said Circular 80, "places primary emphasis on total length of active Federal service, while extending reasonable recognition to the individuals who have the greatest amount of commissioned officer or warrant officer service."

The Army said it is contemplated that the tentative redistribution will place all qualified individuals in W-2, W-3, and W-4 but added that "since the redistribution will have been made without regard to efficency, boards of officers at Department of the Army level will review the records of the individuals concerned in order to determine whether they are qualified to remain in the grade to which tentatively redistributed.

"Those found to be unqualified," said Circular 80, "will be placed at the top of the next lower grade, provided that grade is not lower than the grade to which entitled under Section 4 of the Act."

Section 4 states that individuals shall be credited for promotion purposes with not less than the active service performed as a permanent warrant officer since 30 Sept. 1949.

The Warrant Officer Act requires promotion of qualified warrant officers upon completion of three years as W-1, six years as W-2 and six as W-3.

Gen. Vogel Heads TVA; Shift CE Colonels

Brig. Gen. Herbert D. Vogel, CE, USA, been nominated by President Eisenhower to be a member of the Tennessee Valley Authority's board of directors.

The White House said that when his nomination is confirmed by the Senate he will be appointed chairman of the board.

General Vogel's term of office will run until 1963, and will become effective 31 August, when he is slated to retire from the Army.

Col. Lyle E. Seeman, CE, USA, now on duty in the Office of the Army Comptroller in Washington, D C., has been designated to succeed General Vogel as Southwestern Division Engineer, with Headquarters in Dallas, Tex.

At the same time, Maj. Gen. S. D. Sturgis, jr., CE, USA, named Col. Otto J. Rohde, CE, USA, who has been serving in the European Command, to the post of District Engineer, St. Paul, Minn. He will relieve Col. Aldo H. Bagnulo, CE, USA, who in turn will become Area Engineer, Iceland.

Col. Ralph King, presently stationed in Iceland, will be assigned to the Staff and Faculty at the Command and General Staff College, Ft. Leavenworth, Kan.

Keep up to date—subscribe and resubscribe to the Army Navy Air Force Journal.

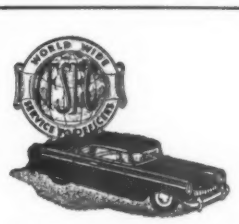

Special Automobile Financing Service and Loans TO COMMISSIONED OFFICERS

AND NON-COMS OF FIRST 2 GRADES...

WHEREVER LOCATED

BEST IN THE WORLD —

"I must say your service is the best in the world."

— An Army Lieutenant

WORLD WIDE SERVICE

Federal Services Finance Corp. AND AFFILIATES Washington 6, D.C.

FOR OVER 30 YEARS

For Information Contact "Dept. A" of Office Nearest You . . .

Alexandria, Va., 113 No. St. Asaph St.
Augusta, Ga., Marion Bldg., 739 Broad St.
Columbus, Ga., 3257 Victory Drive
Honolulu, T. H., 1410 Kapiolani Blvd.
Louisville, Ky., 606 S. 4th St.
Panama City, R. P., Ave. Nacional #29
Warrington, Fla., 31 Navy Blvd.
San Francisco, Calif., 1407 Bush St.
San Antonio, Tex., 3603 Broadway
San Diego, Calif., 4368—3rd Ave.

ALLISON POWERS THIS PILOTLESS JET BOMBER

Already on NATO assignment with the 12th Air Force in Europe, the Allison J33 Turbo-Jet-powered Martin B-61 Matador is an outstanding example of precision engineering.

Since its whole life involves only one "one-way trip"—both engine and missile were skillfully designed to deliver short-haul reliability at rock-bottom expenditure of man power, materials and money.

As America's first pilotless jet bomber, the Matador is a prime example of how Air Force and Industry work together to serve this nation's security, economy and well-being.

The Matador delivers more defense per dollar, uses fewer critical materials—uses electro-mechanical control in place of the pilot and crew.

GM GENERAL MOTORS

Allison

Division of General Motors, Indianapolis, Indiana

World's most experienced designer and builder of aircraft turbine engines—J35 and J71 Axial, J33 Centrifugal Turbo-Jet Engines, T38, T40 and T56 Turbo-Prop Engines

U. S. NAVY & MARINE CORPS

Pearl Harbor Hqs. Tells Pacific Sub Operations

The *USS Besugo*, last fleet type submarine of WWII, is scheduled to be replaced at Pearl Harbor by the snorkel submarine *USS Sterlet*. Cdr. Ralph B. Carson, USN, Commanding Officer of the *Besugo* and his crew, with few exceptions, will return to the Pearl Base from San Diego as crew members of the *Sterlet*. The move will save taxpayers thousands of dollars since it eliminates the necessity of transporting the men's families and household effects to the new home ports of each ship.

The radar picket submarine *USS Rock*, commanded by Lt. Cdr. Philip B. Taliaferro, USN, is enroute to the Western Pacific. The *Rock* is manned by a crew of nine officers and 85 enlisted men.

The snorkel equipped sub *USS Carp* is also enroute to the Western Pacific. This will be the 311-foot underseas craft's third tour of duty in the Far East since outbreak of the Korean War. Commanded by Lt. Cdr. John B. Griggs III, she is attached to Submarine Division 72, based at Pearl Harbor.

Lt. Cdr. Earl B. Johnson, USN, has assumed command of the guppy snorkel sub *USS Tiru*, relieving Cdr. Henry J. Cappello, USN. Commander Cappello has been ordered to duty in the Office of the Navy's Judge Advocate General in Washington, D. C.

The *USS Pomodon*, which was the first high speed streamlined submarine to join the Pacific Fleet, has completed her first tour of duty in the Western Pacific. She is skippered by LCdr. Eugene I. Malone.

Cdr. Stephen H. Gimber, USN, Tactical and Training Officer of the Staff of Commander, Pacific Fleet Submarine Force for the past 21 months, has been ordered to the Naval War College, Newport, R. I., for duty under instruction.

Navy's XFY-1 Makes First Free Flight

The first free vertical take-off by fixed wing aircraft has been made by the Convair XFY-1.

The Convair plane, which made the flight at NAS, Moffett Field, Calif., this week is one of two experimental Navy aircraft designed for taking off and landing in a vertical position, and for flying horizontally at fighter plane speeds. Lockheed's XFV-1, the second experimental plane, is being readied for its first straight-up takeoff within the next few weeks at Edwards AFB, also in California.

J. F. "Skeets" Coleman, engineering test pilot, has made two successful vertical flights, one of 20 feet and the other 150 feet. The aircraft, however, did not make the transition from vertical to horizontal flight. That awaits later tests. "It's more maneuverable and responds faster than any plane I have ever flown," Coleman said. "There just isn't any limit to its future."

The plane has been undergoing tethered flight tests in an airship hangar at Moffett Field for the past three months.

It is planned that the plane will operate as a convoy escort fighter taking off from the after deck of an ordinary cargo ship. Before flight it rests on caster-like wheels at the tips of the fins and delta wing.

A specially designed Allison turboprop engine, driving a Curtiss-Wright Turboelectric contra-rotating propellor, lifts the XFY-1 straight up in takeoff and pulls it at speeds in excess of 500 miles an hour in level flight. To effect a landing, the plane is pointed skyward and backed down to a landing in no more area than is needed for takeoff.

You'll get special attention from Journal advertisers—they cater to Service personnel.

COL. L. S. "SAM" MOORE finds a big welcome as he becomes deputy chief of staff for Fleet Marine Force, Pacific, at Pearl Harbor. Maj. Gen. Vernon E. Megee, left, deputy commander, is handing him the "dust" from the shoes of Col. C. H. Hayes, predecessor, who leaves to Colonel Moore also "the bag." Colonel Hayes is to become commander of Marine Corps Air Station, Kaneohe Bay, Oahu, T. H. Colonel Moore for three years was Marine Corps representative and senior officer present in Department of Defense Office of Public Information before commanding an air group in Korea combat.

1st Marine Div. Holds Reunion

The First Marine Division Association opened its Annual Reunion at the Hotel Astor in New York yesterday, 6 August.

Former Chief of Navy Chaplains RAdm. Stanton W. Salisbury, ChC, USN-Ret., was scheduled today to deliver an address in the memory of First Division Marines who fell in the defense of their country.

The Reunion will reach its climax this evening with a banquet-show-ball in the Astor's Grand Ballroom.

On hand to speak to the men they led in WWII and as Commanding General of the First Marine Division in Korea will be Lt. Gens. Randolph McC. Pate, Assistant Commandant of the Marine Corps; Gerald C. Thomas, Commanding General, Marine Corps Schools, and O. P. Smith, Commanding General, Fleet Marine Force, Atlantic, Norfolk, Va.

Maj. Gen. Edwin A. Pollack, present Association President, a Commander of the Division in Korea and now Commanding General of the Marine Corps Recruit Depot, Parris Island, S. C., will also address the gathering as will retired Medal of Honor winner Maj. Gen. Merritt A. "Red Mike" Edson.

Former Division Commander and now retired General Graves B. Erskine and Maj. Gen. Lewis B. "Chesty" Puller, Commanding General, Second Marine Division, Camp Lejeune, N. C., are also expected at the Reunion.

MARINE CORPS

Commandant—Gen. Lemuel C. Shepherd, jr.
Asst. Comdt.—Lt. Gen. Randolph McC. Pate

Colonel

Hinkle, Thornton M, ForTrpsFMFLant; to MCB, CamLej.

Lt Colonel

Thoemmens, Edward C, MCB, CamLej; to ForTrpsFMFLant.

Major

Jaskilka, Samuel, HQMC, Wash; to MCB, CamPen.
Woodard, Richard M, HQMC, Wash; to 2dMarDiv, CamLej.
Hitson, Morris W, 2dMAW, CherPt; to Inactive duty.
Card, Horace W, jr, MCRD, PI; to HQMC, Wash.
Frederick, Charles D, ForTrpsLant; to MCB, CamPen.

Col. Peyton Heads MAG-14

Col. Monford K. Peyton, USMC, has relieved Lt. Col. B. B. Manchester, USMC, as Commanding Officer of MAG-14, based at Edenton, N. C.

Colonel Manchester will remain as the Group's Executive Officer, replacing Lt. Col. H. R. Barr, USMC, who is slated for transfer to the Senior Course at Quantico.

In another change of command at Edenton, Maj. James P. Aynes, USMC, has relieved Capt. Dayton Robinson, USMC, as Commanding Officer of H&MS-14.

Captain Robinson will remain with the Squadron as Material Officer.

BIGGEST MARINE EXHIBIT IN HISTORY

Dedication ceremonies for the most extensive Marine Corps historical exhibit ever assembled will be held in the Arts and Industries Building of the Smithsonian Institute at 2:30 on Tuesday, 10 Aug.

The Marine Corps Band and Drum and Bugle Corps, along with the Drill Team from the Washington, D. C., Marine Barracks, will parade on the Mall there before the ceremonies.

Principal speakers will be Dr. Remington Kellog, Director of the National Museum; Dr. Leonard Carmichael, the Museum's Secretary; and General Lemuel C. Shepherd, jr., USMC, Commandant of the Marine Corps.

The Marine Exhibit will be permanently housed in the Smithsonian, and will be dedicated to "the history of the Marine Corps from 1775 to the present."

Over a year in collection, the material in the Exhibit includes a complete selection of swords and firearms used by the Corps since the date of its inception in 1775, and authentic uniforms dating from the Revolutionary War.

If you are now, or ever were a commissioned or warrant officer of the U.S. uniformed services you and your family are eligible for our exclusive, preferred-risk life insurance plan.*

United Services
Life Insurance Company

INSURES ONLY COMMISSIONED AND WARRANT OFFICERS, FORMER OFFICERS AND MEMBERS OF THEIR FAMILIES

For complete details, use this coupon

UNITED SERVICES LIFE INSURANCE COMPANY
1625 EYE ST., N.W., WASHINGTON 6, D. C. J-20

I am interested in further details of this plan.

Name..... *Rank*.....
Organization.....
Military Address.....
Home Address.....
City..... *State*.....
Date of Birth..... ☐ *Married* ☐ *Single* ☐ *On active duty* ☐ *Not on active duty*

** Your wife, and your children under age 18*

LIVE near ANNAPOLIS, MARYLAND at
Hillsmere Shores
Where the Chesapeake Bay and South River Meet
The last of Maryland's waterfront show places. An established community which features close-to-town living and year round recreational facilities. Boating, Bathing, Fishing, Sandy beaches for swimming and 3 large community piers. Large homesites from $650 on terms.

Smith Bros. Organization
DEVELOPERS
Hillsmere Estates Owners
Drive Out Bay Ridge Road To Property

4,000 Navy-Marine Corps Officers Would Win 20-Year-Retirement Under New Plan

The Navy has asked Congress to approve 20-year-retirements for more than 3,800 Navy and Marine Corps temporary officers who hold permanent rank as enlisted men.

The proposal would make temporary officers, whose permanent status is enlisted, eligible for voluntary retirement after the completion of more than 20 years of active service, at least 10 years of which has been commissioned service. They also would be permitted to have the highest rank in which they satisfactorily served when placed on the retired list.

A mid-1952 decision by the Comptroller General held that enlisted personnel serving under temporary appointments as commissioned officers are not "officers of the Regular Navy" within the meaning of the statute which authorizes 20-year-retirement and therefore are not eligible to retire under that Act.

Retirements Limited

The effect of this decision has been to limit temporary officers to retirement under the laws relating to enlisted personnel. Thus, they must transfer in their enlisted status to the Fleet Reserve or Fleet Marine Corps Reserve after the completion of 20 years of active service, with further transfer to the retired list on completion of 30 years' service, including time in the Fleet Reserve or FMCR, and advancement to their officer rank at that time.

Under Secretary of the Navy Thomas S. Gates, jr., noted that when the 20-year-retirement provision was enacted in 1946 "there were no temporary officers who could have qualified for retirement under its provisions and the possibility at that time that any of the temporary officers would complete the required ten years of service in commissioned grades was considered remote."

He added, "Substantial numbers of temporary officers, however, have continued to serve in commissioned grades and now have the required ten years of commissioned service."

Exclusion an "Inequity"

Mr. Gates said, "The exclusion of these temporary officers from the privilege of retiring in their officer status after 20 years' service is an inequity which has no basis in value or type of service rendered. Their treatment in respect to voluntary retirement is discriminatory when it is considered that other classes of officers may retire under the law on the basis of service which is factually similar to that of these temporary officers."

The latter group, he noted, includes Reserve officers whose original status was enlisted, Limited Duty Officers, and commissioned warrant officers, including CWOs who are serving temporarily in higher commissioned grades.

"The effect of this inequity," Mr. Gates said, "will become more aggravated in the very near future. The readjustment of active duty officer strength to meet reduced budgetary provisions will require that many of the temporary appointments will be terminated. Many of these temporary officers with more than 20 years' service will be faced with the option of serving in enlisted grades or of transferring to the Fleet Reserve or FMCR in a status which gives no recognition to their years of valuable service in commissioned grades."

At present, there are on active duty in the Navy, 3,683 and in the Marine Corps 153 temporary officers, whose present status is enlisted, who as of 1 July 1954 will have less than 30 years' service.

Tax Discrimination

(*Continued from First Page*)

year granted to all other persons on Federal, State or Municipal retired lists.

Defense officials continue hopeful that Congress will respond to requests by Mr. Wilson that the discriminatory provision be eliminated. This requires special legislation, which the Defense chief has asked Senator Eugene Millikin (R-Colo.), Finance Committee Chairman, to sponsor.

As Congress speeds towards adjournment, however, the belief is growing that remedial legislation must await action by the 84th Congress.

If this proves true, the Pentagon will be ready with appropriate legislation when the new Congress convenes in January, a Defense Department spokesman told THE JOURNAL late this week.

He pointed out Mr. Wilson's statement that the tax discrimination "is clearly not in the national interest."

Secretary Wilson has asserted that singling out of retired members of the Armed Forces for exclusion from tax benefits granted other citizens "is a serious if not disastrous blow to our attempts to build up the morale of the Armed Forces."

He told Senator Millikin and other members of the Senate and House that denial of tax benefits to military personnel is not in accord with the Eisenhower Administration's campaign to raise the attractiveness of military career.

SIMPLE AND EFFICIENT—The ***Bell Solar Battery*** is made of thin, specially treated strips of silicon, an ingredient of common sand. Needs no fuel other than light. Should theoretically last indefinitely, since it has no moving parts and nothing is consumed.

New Bell Solar Battery Converts Sun's Rays Into Electricity

Bell Telephone Laboratories demonstrate new device for using power from the sun

Great and kindly is the sun. Each day it bathes the earth in light, bringing life to everything on earth.

Scientists have long reached for the secret of the sun. For they have known that it sends us nearly as much energy daily as is contained in all known reserves of coal, oil and uranium.

If this energy could be put to use there would be enough to turn every wheel and light every lamp that mankind would ever need.

Now the dream of the ages is closer to realization. For out of the Bell Telephone Laboratories has come the ***Bell Solar Battery*** — a device to convert energy from the sun directly and efficiently into usable amounts of electricity.

Though much development remains to be done, this new battery gives a glimpse of future progress in many fields. Its use with transistors (also invented at Bell Laboratories) offers far-reaching opportunities for improvements and economies in telephone service.

A small ***Bell Solar Battery*** has shown that it can send voices over telephone wires and operate low-power radio transmitters. Made to cover a square yard, it can deliver enough power from the sun to light an ordinary reading lamp.

Great benefits for telephone users and for all mankind will come from this forward step in harnessing the limitless power of the sun.

BELL TELEPHONE SYSTEM

Now You Can

Save By Mail

3% current dividend

EACH ACCOUNT INSURED UP TO $10,000

by agency of Federal Government

Savings accounts in any amount in U.S. and foreign countries *opened and serviced by mail.*

A convenient and safe way to save. Special envelopes already addressed to our Savings Teller and containing both deposit and withdrawal slip sent to you after each transaction. Particular attention given to accounts of Armed Forces personnel.

If desired, pass-book held in our vault for safe keeping. Audit of each account, either single or joint (husband and wife), promptly furnished whenever requested.

Write SERVICE dept. today for details and financial statement.

"ASSETS OVER $20,000,000"

STANDARD FEDERAL
SAVINGS & LOAN ASSOCIATION

48 Broad St., N.W. Atlanta, Ga.

U. S. AIR FORCE

Maj. Gen. D. T. Spivey to Head Air War College

Maj. Gen. Delmar T. Spivey, former Director of Education and Deputy Commander of the Air University has returned to Maxwell AFB, Ala., to become Commandant of the Air War College. He succeeds Col. Robert J. Goewey.

Maj. Gen. Spivey

A veteran of 26 years of military service, General Spivey is now on his third tour of duty at Maxwell.

A native of Gatesville, N. C., he attended William and Mary College, was graduated from the U. S. Military Academy and appointed a second lieutenant in the Infantry 9 June, 1928.

In June, 1943, he was attached to the Eighth Air Force in Europe, and on 12 August, 1943, while piloting a B-17 on a mission over Germany, was shot down. He remained a prisoner of war until April, 1945, when he was returned to Allied control and assigned to the Supreme Headquarters of the Allied Expeditionary Forces in Europe.

General Spivey has been awarded the Distinguished Service Medal, Legion of Merit, Bronze Star Medal, Air Medal, Army Commendation Ribbon, and Purple Heart. He is rated a command pilot.

Col. Matthews Commands ADG

Col. Stanley E. Matthews has assumed command of the 518th Air Defense Group, Niagara Falls Municipal Airport, N. Y.

Shorts Featured in AF Experimental Uniform

The Air Force is experimenting with a new tropical uniform featuring Bermuda-type shorts and knee-high stockings. What's more, there's an inside chance the new uniform may be adopted as regulation.

Right now, some 50 officers and men at MacDill AFB, Fla., are wearing the new uniform on an experimental basis. If the tests prove promising, a new decree concerning tropical uniforms may soon be issuing forth from Air Force headquarters.

The experimental uniform consists of a short-sleeved, open-necked shirt; shorts, wool stockings and standard sun helmet. For formal wear: slacks and bush jacket.

The men testing the new uniform were selected from various organizations at MacDill to insure an all-round test under a variety of working conditions.

The evaluation of the uniform will be determined by a series of test questions which will be taken by the men at the conclusion of the experimental period. Some of the uniforms will be sent to the Air Development and Research Command headquarters for further experiments.

Chap. Woodruff to Iceland

Chaplain (Maj.) James R. Woodruff, Deputy Staff Chaplain for the Air Research and Development Command, Baltimore, Md., has been assigned as Staff Chaplain for Iceland Air Defense. He relieves Chaplain (1st Lt.) Thomas Carson Jackson, who has been assigned to Moody AFB, Ga.

22d Bomb Group Reunion

The 22d Bomb Group Reunion will be held at the Governor Clinton Hotel, 31st Street & 7th Avenue, New York City, from Saturday noon, 28 Aug.

FIRST ARRIVALS—Brig. Gen. Joseph D. Caldara (left), commander of the Strategic Air Command's new Third Air Division at Guam's Anderson Air Force Base, and Mrs. Caldara extend greetings to T/Sgt. Ralph G. Sweet, illustrator with the SAC division, and Mrs. Sweet and daughter, Pamela G., 4, upon their arrival at Naval Air Station from Japan. The Sweet family, of Portland, Ore., was among the first to arrive from the division's former base in Japan.

BIG THREE OF AIR FORCE ACADEMY

The Big Three of the U. S. Air Force Academy is set, with designation of Brig. Gen. Don Z. Zimmerman, USAF, to be Dean of Faculty and Col Robert M. Stillman to be Commandant of Cadets. Previously, it had been announced that Lt. Gen. Hubert R. Harmon, USAF-Ret., would be the new Academy's first Superintendent.

General Zimmerman holds a B.A. and M.A. from the University of Oregon and was graduated from the U. S. Military Academy in 1929—14 years after General Harmon and six years before Colonel Stillman. The Dean of Faculty until recently was Deputy for Intelligence for the Far East Air Forces.

Colonel Stillman, a graduate of the Armed Forces Staff College and the National War College, has been Assistant Director of Military Personnel at USAF Headquarters.

General Harmon, who has been Special Assistant for Air Force Academy Matters, will assume his new duties as Superintendent of the USAF Academy, Lowry AFB, Colo., on 14 Aug.

Ent AFB, Colo., Becomes Permanent Installation

Ent AFB, Colo., became a permanent Air Force installation during ceremonies at the base 31 July.

The order of permanency was issued earlier last month by Air Force Secretary Harold E. Talbott, who said Ent had been determined "a necessary part of the permanent Air Force base structure."

The ceremonies took place before the oldest permanent structure on the base, the 5-story building which was built in 1929 and served as a Methodist Sanitarium until 1943 when it was purchased by Colorado Springs and leased to the Government. It first housed the Headquarters of the 2d Air Force, then commanded by Brig. Gen. Uzal C. Ent.

General Ent subsequently suffered paralyzing injuries in an airplane crash in 1946, was retired and lived in Colorado Springs until his death in 1948.

Col. E. M. Eads to Head AF Building on West Coast

Colonel Edwin M. Eads, USAF, has been assigned as the new officer in charge of Air Force construction activities for the West Coast area.

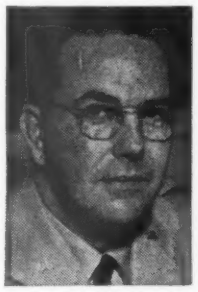
Col. Eads

Colonel Eads goes to his new position from Paris, where he was assigned with the Joint Construction Agency, which is the organization responsible for all U. S. military construction — Army, Navy and Air Force—in France and certain other European areas.

His new position is that of AF Installations Representative, South Pacific Region, with offices at 130 Sutter Street, San Francisco. His area includes the states of California, Arizona, Nevada and Utah, as well as Hawaii, Wake, Johnston, Kwajelein and Midway Islands.

Colonel and Mrs. Eads have two children, Lynn, aged 14, and Sara, aged 10. The family will make their home at 1670 38th Avenue, San Francisco.

Senate Confirms AF Stars

The Senate has confirmed the promotion of 24 Air Force officers to the ranks of major general and brigadier general.

Those approved for two-star rank are Brigadier Generals George Ferrow Smith, John Walker Sessums, jr., Wycliffe Eugene Steele, Floyd Bernard Wood, Thetus Cayce Odom, Millard Lewis and Joe William Kelly.

Those confirmed for one-star rank are Colonels:

DeArmond, James K	Fowler, John G
Sillin, Norman D	Newberry, James P
Hardy, Donald L	Kelley, Laurence B
Jones, Harley S	Light, Lester W
Rodenhauser, J F	Roberts, Jack
Parrish, Noel F	McCorkle, Charles M
Harrison, Bertram C	Watson, Harold E
Gibson, Kenneth H	Compton, Keith K

Continental, a great name in power, offers advanced development and modern manufacture to serve those requiring turbine power plants for helicopters, fixed wing aircraft, or other applications. If you manufacture equipment with a present or a prospective use for turbines—shaft power, air generators or jets—discuss your engine problems with C.A.E.

CONTINENTAL AVIATION & ENGINEERING CORPORATION
1500 ALGONQUIN AVE., DETROIT 15, MICHIGAN
SUBSIDIARY OF CONTINENTAL MOTORS CORPORATION

California's MONTEREY PENINSULA COUNTRY CLUB offers
CHOICE HOME SITES

EASY TERMS. As an officer, you qualify for special purchase privileges. Also, you can start payments while still on active duty, at reduced rates.

A FULL LIFE. Your site will be adjacent to the spacious Club, with its congenial facilities, golf course, bathing pool, and tennis courts. Many Club members are retired officers.

This beautiful, outdoor community is close to Fort Ord, Monterey Presidio, and the Naval Postgraduate School. There is no finer place to live. Investigate today.

FREE BOOKLET

Handsome illustrated booklet gives full particulars. For your copy, write:
DEL MONTE PROPERTIES COMPANY
Box M-1, Pebble Beach, California

Gen. Armstrong Tells of All-Jet 2d AF

(Continued from First Page)

miting himself to a suicidal attack on this nation.

The Second Air Force has B-47 units at Barksdale AFB, at Shreveport, La., which is also our headquarters, Lake Charles, La., MacDill and Pinecastle, Ga., Air Force Bases in Florida, Hunter AFB, and Sedalia AFB, Mo. Our Republic F-84 jet fighter bombers are located at Turner AFB, Albany, Ga. At Lockbourne AFB, Columbus, Ohio, and at Ramey AFB in Puerto Rico, we have B-47s and B-36 reconnaissance planes. A new base is being constructed for us at Homestead, Fla., and still another at Little Rock, Ark.

Deployed Overseas

Our B-47 wings, with their supporting personnel, are continually being deployed to overseas areas for periods of training of from 60 to 90 days in French Morocco, North Africa in the United Kingdom. These deployments work many hardships on our personnel and on their often long-suffering families, but we are all aware of the necessity for this type of training, and most of our people accept it because they know that it is vital to their own and the nation's safety and security.

The average age of our aircraft commanders is 32 years, and 56 per cent of them have had combat experience. The average crew has been teamed together for at least 32 months. Last year these SAC crews, in mock attacks, destroyed industrial centers in almost every city in the United States with a population of more than 25,000. The purpose of these attacks was to maintain and improve the combat proficiency and readiness we must have at all times. Nearly 100,000 individual missions were flown, and simulated bombings were carried out by day and by night. Target sites were selected for their similarity to objectives SAC may be called upon to strike in the event of war.

Accuracy Checked

Each mission was scored, either visually with cameras or by radar, and crew performances were accurately evaluated. The results have proved conclusively that bombs consistently hit the targets.

Supporting our crews we have Strategic Support Squadrons, operating C-124 Globemasters, and KC-97 tanker squadrons which have perfected refueling techniques to vastly increase the operational range of our jets.

A unit of the Second, based at Turner, made the first mass flight of jet fighters over the Pacific in 1952, and with another of our wings completed non-stop crossings of the Atlantic from Georgia to England and North Africa in June 1953. Also in 1953, one of our wings, the first complete jet bomber unit to deploy to England, established and then broke all records for the Atlantic crossing during its flight to England from Tampa, Florida. A bomb wing from Barksdale was the first complete jet bomber unit to deploy overseas for training in North Africa, early in 1954.

Only a few weeks ago a B-47 from MacDill set a new endurance record of 25 hours, covering a total of 11,000 miles.

We stand ever ready to prove the truth of our motto, "Second Air Force, Second to None."

AF ARMOR REP.

Maj. Eugene S. Williams, USAF, has assumed duties of assistant Air Force representative at the Armored Center, Ft. Knox, Ky. Until his arrival, Lt. Col. Howard T. Wright was the only Air Force representative at the Armored Center.

In addition to assisting in liaison between Ft. Knox and the Air Force, Major Williams will instruct in Air subjects at The Armored School.

Major Williams was graduated from the Command and Staff School, Air University, Maxwell Field, Ala. He recently returned from a three-year tour of duty in the Far East.

Tactical Vehicle Roadeo In Fall Planned for AEF

A Roadeo to test the skill and knowledge of operators of tactical motor vehicles will be staged this Fall by the Aviation Engineer Force.

Preliminary contests for the Tactical Roadeo will be held 6 Sept. at Wolters AFB, Tex., and Beale AFB, Calif. Finalists in each class will compete at Wolters to determine AEF champions. The contestant who attains the highest total score for all the events in his class will be declared winner of that class.

Lt. Col. Kay Wins TAC Story Prize Third Time

Winning short story contests is fast becoming a habit with Lt. Col. Kenneth E. Kay, Executive Officer, 405th Maintenance and Supply Group, Langley AFB, Va., who has won the first prize in Tactical Air Command's annual short story contest for the third consecutive year. This year he also won the second prize in both the base and TAC contests for a total of $92.00 in cash awards.

Third prize of $25.00 went to A/3C Thomas J. Bartek, Hq. Section, 63rd Air Base Group, Donaldson AFB, S. C.

All three winning stories will be forwarded to Headquarters, USAF where they will compete in the Air Force wide contest for cash awards of $300.00 for the winner, $200.00 for the second and $100.00 for the third place stories.

In 1952, Col. Kay entered a story which placed first in both the Langley and TAC contests. Last year he entered three stories, placing first and third in the base contest and first in TAC. This year he also entered three stories, winning first and second places in both contests.

Ask any Officer about Uniforms by
LAUTERSTEIN'S
San Antonio, Texas

Regardless of evasive action

this radar-guided missile

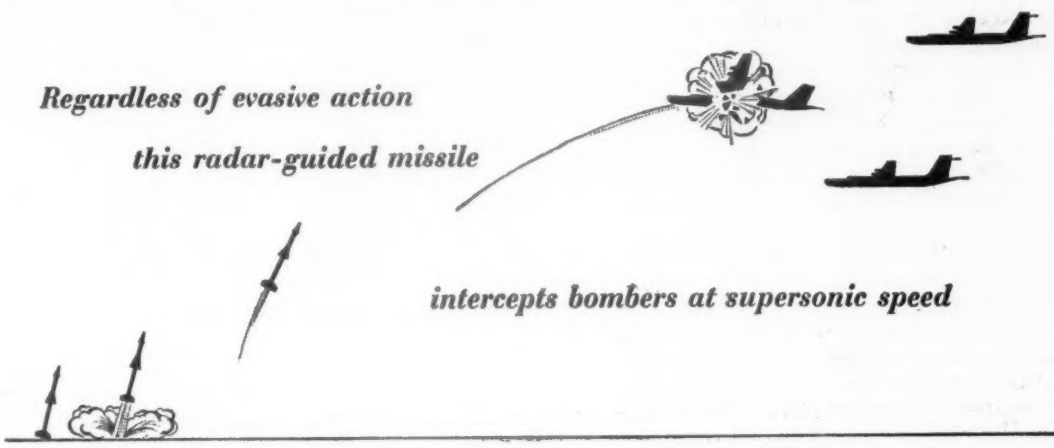

intercepts bombers at supersonic speed

Nike—product of teamwork

Now going into service as part of our nation's air defense system, the Army's *Nike* has already brought down high-flying, radio-controlled bombers during simulated attack.

The Team chosen by U. S. Army Ordnance Corps to develop and build this vital defense weapon consists of Bell Telephone Laboratories, Western Electric Company, and Douglas.

The Nike missile, now in volume production, is directed by a guidance system which keeps it "on target" despite any evasive action. At the micro-second of intercept, Nike's warhead explodes. The target is destroyed. Highly mobile, the entire system can be moved by air, used with troops in the field, or to replace anti-aircraft guns in defense of fixed installations.

Selection of Douglas to design the Nike airframe recognizes leadership in missile engineering. Selection to build the missile in volume recognizes another Douglas "plus" — manufacturing dependability.

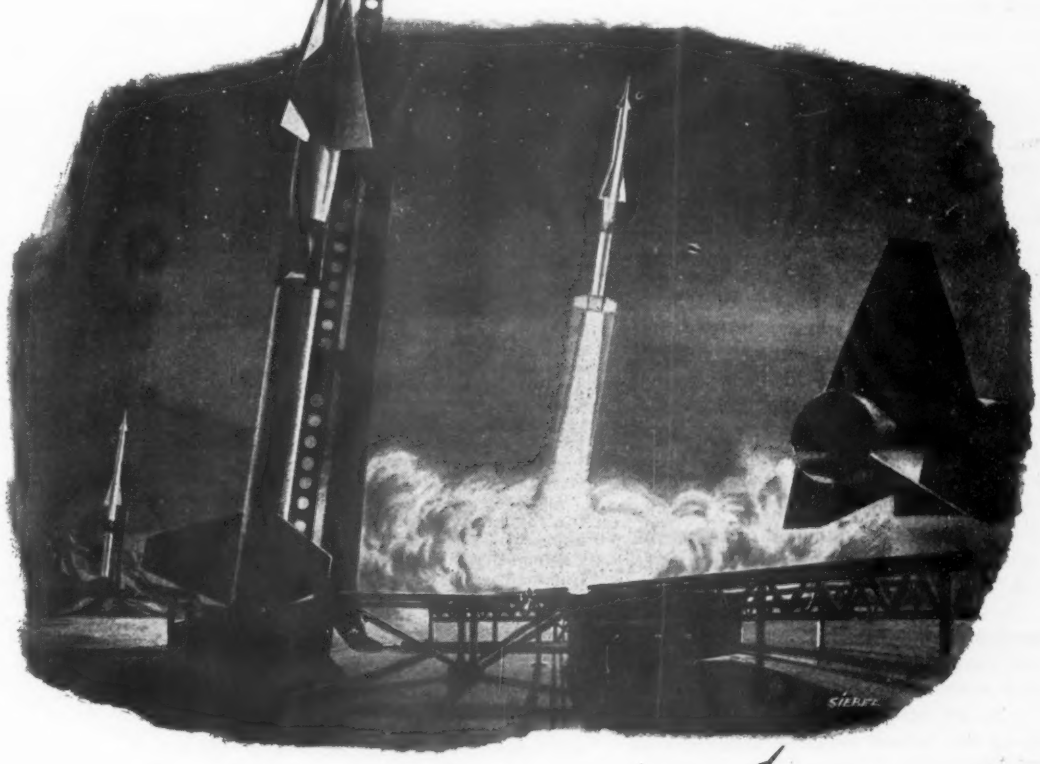

Depend on *DOUGLAS* First in Aviation

An American Patriot. We hope the American people appreciate the promptness and vigor with which President Eisenhower defended General of the Army George C. Marshall against the reprehensible attacks of those who would besmirch his reputation. The strength of the President's statement, the emotion which he admitted and showed, and the fact that he departed from usual procedure by permitting direct quotation of his remarks, all showed his abhorrence for the tactics of those who would seek notoriety by attacking a great man.

Former Secretary of War Harry H. Woodring did a disservice to his own reputation in writing that General Marshall "would sell out his grandmother for personal advantage" and compounded the disservice by granting permission to Senator McCarthy, as the Senator reported, to make the letter public. The fact is that Mr. Woodring should be eternally grateful to General Marshall for the progress the Army made while the former was Secretary of War. General Marshall was brought to Washington as Chief of the War Plans Division of the General Staff in 1938 while Mr. Woodring was Secretary. Under Mr. Woodring, and on his recommendation or certainly with his concurrence, General Marshall rose to be Deputy Chief of Staff, Acting Chief of Staff and then, in 1939, Chief of Staff. It is no secret that Woodring left his cabinet post embittered against the administration. He was at odds with his ambitious Assistant Secretary, Louis Johnson, who had more cordial access to the White House than he did. He had not been in accord with many Roosevelt policies including that of aid to the Allies in their defense against the Nazis. He submitted his resignation to the President on the morning of 20 June 1940—the day that the President nominated Henry L. Stimson to be his successor. Mr. Woodring's letter of resignation was not made public either by him or by the White House where the explanation was given that "everything in it was too personal." It is now unbecoming that he should permit publication of his letter attacking General Marshall and the present Secretary of the Army Robert T. Stevens whom he said he would "not believe under oath."

President Eisenhower's defense of General Marshall was impressive. As to the charge of Marshall's personal ambition, the President pointed out that although he was sure the General wanted a field command in the war "he wouldn't even allow his chief to know what he wanted, because he said, 'I am here to serve, and not to satisfy personal ambition.'"

"I think," the President declared feelingly, "that it is a sorry reward, at the end of at least 50 years of service to this country, to say that he is not a loyal, fine American, and that he served only in order to advance his own personal ambitions. I can't imagine anyone that I have known in my career of whom this is less so than it is in his case."

Despite detractors, history will record General Marshall as President Eisenhower has described him: that he "has typified all that we call, or that we look for in what we call, an American patriot."

Dr. Hannah's Legacy. In relinquishing his post as Assistant Secretary of Defense for Manpower and Personnel, Dr. John A. Hannah leaves a record of honest and earnest effort for the improvement of the Armed Services that we hope will be emulated by whomever is appointed his successor.

Dr. Hannah had not been in office long when his studies and observation convinced him the military manpower and personnel problem was vastly complicated by the steady decline in morale that had followed the progressive deterioration in Service rights, benefits, and privileges. Through his efforts and the voluminous studies conducted by his office, the Department has sponsored a number of legislative proposals to improve conditions. Although the Department and the Administration held back on endorsing a bill to bring Service pay more into line with rising costs, Dr. Hannah continued to tell Congress and the American public that better pay is a key to Service improvement.

His latest step, made known just as he was leaving office, was the major role he played in formulation of a concrete plan for putting the Reserve components of the Armed Services on an efficient footing. Because of the political implications of the plan it has been subject to much oblique criticism. The White House was quick to point out that it has not been approved and will not be until all interested official and unofficial organizations have been consulted. But the fact remains that Secretary of Defense Wilson has characterized the current reserve situation as a "scandal" and that something must be done in this atomic age to assure a sound, combat-ready reserve. The plan outlined by Dr. Hannah may not be the best solution, but it is a basis upon which a workable program can be approached. In particular, any revision that should be found necessary in existing organizations or components should be accomplished with safeguards against damaging the morale or curtailing the careers of officers and enlisted men of long service and experience. There will be much more criticism, but Dr. Hannah's plan at least provides the initiative and push which we hope will result in the adoption of legislation for a strong and effective Reserve force.

ARMY · NAVY · AIR FORCE

THE GAZETTE OF THE LAND SEA AND AIR — SPOKESMAN OF THE SERVICES SINCE 1863

JOURNAL

(ESTABLISHED 1863 AS THE ARMY AND NAVY JOURNAL)

Published Every Saturday by the

Army and Navy Journal, Inc.
1711 Connecticut Avenue Northwest
Washington 9, D. C.

LEROY WHITMAN, *Editor* — D. C. BROWN, *Advertising Director*

Eastern Adv. Rep.—McClanahan & Co., 295 Madison Ave., New York 17, N. Y. Phone: LEx. 2-1234.

Mid-Western Adv. Rep.— L. B. Hammond, 30 N. LaSalle St., Chicago 2, Ill. Phone: RAn. 6-1843.

Western Adv. Rep.—Chris Dunkle & Assoc., 3257 W. Sixth St., Los Angeles 5, California. Phone: DUn. 7-6149 and San Francisco 3, 1651 Market Street. Underhill 35282.

Member Audit Bureau of Circulation.

Subscription Rates: To individual members of U. S. Services and their families: One year, $6.50; Two years, $11.50; Six months, $3.50. To civilians and organizations: One year, $8.50; Two years, $14.50; Six months, $4.50. Single copies, 25c. Foreign Postage except APO's and FPO's $1 extra.

"The Army and Navy Journal is established in the interests of no party; it will be controlled by no clique. Its independence will be absolute. Avoiding all personal and political bias, its influence will be directed solely to the inculcation of sound military idens, and to the elevation of the public service in all its departments."—From Vol. 1, No. 1, Army and Navy Journal, August 29, 1863.

SATURDAY, 7 AUGUST 1954

IN THE JOURNAL

10 Years Ago—These are some of the accomplishments of American troops in these past nine days: An advance of over 60 miles, liberating over 1,000 square miles of French territory; destruction of most of seven German divisions; capture of more than 20,000 Nazi soldiers; heavy loss inflicted on German tanks and artillery; the breaking of our confinement in the Cherbourg Peninsula, and the opening of territory in which mobile warfare may be waged and the growing Allied strength put to full use.

50 Years Ago—When the Personnel Act was passed, it was discovered that some rates of pay were reduced below what the old Navy law provided. In 1900 Congress passed a provision that where the old Navy rates were in excess of the new Army rates they should remain in force. The Treasury Department held that this applied only to officers in commission in July, 1899. The court (of Claims) laid down the principle that the purpose of Congress was to preserve for officers in the service the rates of pay which had been promised them by law when they entered the Service, the object of the law being to save what in some senses might be termed a vested right.

90 Years Ago—Inasmuch as there are still many officers in the European armies who fancy that the United States is destitute of military talent and in grievous want of some of foreign importation, it would be an act of real kindness, if the military gazettes abroad would disabuse their readers of the idea, and remind them that in more than three years of active war we have trained a body of officers who are more valuable than any whom Europe will be likely to send us.

READERS' VIEWS

(Letters to the Editor must have author's name and address, but name will be omitted on publication if writer so states. Longer letters may be extracted for publication.)

Ceremony, Music & Esprit

Editor, THE JOURNAL:

Captain Shott's letter on unit rotation, bands and buglers, scored a bulls-eye. (It's too bad we must speak of "old Army" and "new Army," for there has been only one, continuous, "U. S. Army" since Washington assumed command in 1775. But the terms do point up the fact that we are NOT preserving our vital traditions as we should.)

As to bands: recently I observed the regimental band and "corps of bugles" of The North Staffordshire Regiment (represented in the British Commonwealth Division), as it "beat retreat." This was a one hour spectacle, about sundown, of the band marching in regimental dress, bass drummers with their leopard skin mantles, sounding off stirring music, that included many fine American stand-bys, like "Our Director" and "Officer of the Day." The smooth rolled field was crowded along the sidelines with the members of *The* Regiment (they capitalize that "T"), and many British and U. S. visitors. At the conclusion, the bugles played the British call "Retreat," and the band played "Abide With Me." Who present was not stirred, and proud to belong to, or to know an outfit like that? What do we Americans do along that line? Not much, but we could if we had our bands back.

As to buglers: about 1948, the U. S. Army Band made a concert visit to Fort Monroe, where I was quartered near the barracks inside the old fortress. At 11 o'clock that night I heard the post PA system raucously, scratchily, give out with a record that was a travesty on "Taps." As the last note faded (thank God), I heard Taps begin again, in a slightly different pitch, and beautifully played. It happened that a visiting bandsman, who heard the first sorry call, had stepped out on the barracks porch with his instrument, to let the post hear how Taps *should* be rendered. My wife and I have never forgotten that little vignette, a throw-back to times only a few years earlier when we could hear a *live* bugler blow Taps every night, at any of several posts where we had been stationed. Why are these things of the spirit obsoleted? They are as necessary as our bacon, eggs and coffee. Let's have them back. Could be, you'll establish a trend toward a revitalized affection of the serviceman for his role as an American soldier.

CHARLES W. RAYMOND, 2ND
COLONEL, GENERAL STAFF

Bring Back Close Order Drill

Editor, THE JOURNAL:

Congratulations to Capt J. W. Shott for expressing so clearly what many of us believe and know (10 July 1954) about maintaining morale in the services.

Not only bring back the buglers and the bands, but also bring back the close-order drill where a Corporal learns to give commands and show his authority, and where a sergeant is looked upon as a mighty important man in his organization. This would add prestige to the non commissioned officers and make promotion worth working for. It would also add snap and orderliness to a parade.

Also reinstate the use of the old Manual of Arms and do away with slow motion which is far from impressive.

NELSON W. FULLER
MASTER SGT.-RET

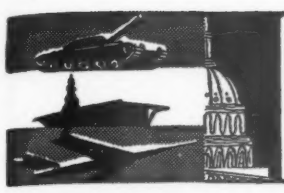

defense ON CAPITOL HILL

SENATE TO ACT ON REMAINING BILLS

Military legislation still pending before the Senate probably will be approved today if the upper house completes action on the farm bill and proceeds to call the consent calendar as anticipated.

The three most important military measures which will be acted upon are HR 6573, the Reserve Officer Personnel Act; HR 9924, the family housing bill; and HR 9002, which authorizes retention of larger numbers of Army and AF permanent major generals to age 62.

Also in the group of bills expected to be considered are HR 9000, the measure which authorizes integration of the Army JAGC list with the Regular Army promotion list; HR 2224, authorizing a Chief of the Navy Medical Service Corps in the rank of captain; and HR 7131, the measure which will permit Fleet Admiral Chester W. Nimitz to accept employment with a firm dealing in Government contracts.

IN REPORTING the Reserve Officer Personnel Act, the Senate Armed Services Committee noted the Administration's forthcoming plan to revitalize the entire Reserve program early next year and said it "is in the fullest sympathy with any project which will modernize our Reserve structure and make our Reserve a truly effective and immediately available force." The Committee said it intends to initiate prompt hearings in the 84th Congress "on the entire subject of the Reserve."

ANOTHER PROBLEM which will get further study by the Senate Armed Services Committee during the next session of Congress is the Defense Department's request to change the mandatory retirement age for permanent major generals in the Army and AF from 62 to 60. This change was knocked out of a bill which the Committee reported last week. The Committee was of the opinion that the change in mandatory retirement age "involves a fundamental consideration of policy under the Officer Personnel Act of 1947, and should not be acted on at this time pending a more intensive consideration of this matter by the committee."

CONFERRING OF DEGREES by the Air University Commander upon graduates of the USAF Institute of Technology has been approved by the Senate Armed Services Committee. In reporting a bill (S 3712) which grants such authority, the Committee noted that degrees may be conferred by the Air University Commander, however, "only after the Institute of Technology has received accreditation by a nationally recognized accreditation association or authority."

GENERAL OF THE ARMY Douglas MacArthur temporarily has been prevented, by the action of two House Members, from receiving the gratitude of Congress. A House Concurrent Resolution sponsored by Representative Rivers (D-SC) to extend to General MacArthur the "profound gratitude and abiding appreciation of Congress," was blocked on the objection of Representatives Eberharter (D-Pa) and Celler (D-NY). The two Members said their only objection was that the House was not being given an opportunity to consider the bill.

PERMANENT NAVY INTEGRATION authority has been requested in legislation sent to the Congress too late to be acted on during this session. The proposal is expected to be one of the first orders of business, however, when the 84th Congress meets next January. An Army integration plan also is in the hands of the Armed Services Committees and an AF plan presumably is in the making.

RETIRED RADM. ARTHUR AGETON has been sworn in as United States Ambassador to Paraguay following Senate confirmation. He departed for his new post this week after a White House meeting with President Eisenhower.

U. S. TAXPAYER'S MONEY has been used to support the modernization of the RAF and the British aircraft industry, according to a Senate Appropriations Committee staff report. At the same time, the report continues, the British Government has reduced taxes and contributed large amounts from its national budget to subsidize the development of commercial jet transports to compete with American airliners.

THE USAF should control the programing, procurement and financing of all aircraft required by the Mutual Security Program, the staff report states. "The appropriations, if any, for foreign aircraft financing should be included in the funds allocated to military aid."

Legislative Calendar

House

Bills Passed:

HR 9924, authorizes 14,000 family housing units for military personnel; amended to require at least 60 per cent of units built for EM.

HR 9434, provides for the maintenance of the Merchant Marine Academy.

HR 9115, provides for investment of contributions made for construction of a merchant marine chapel.

HR 9740, provides longevity pay for certain Army and AF Nurses.

S 22, validates certain payments for accrued leave made to members of the Armed Forces who accepted discharge for purpose of immediate reenlistment; amended and returned to Senate.

HR 8034, incorporates the Sons of Union Veterans of the Civil War.

S 3466, provides two additional assistant secretaries each for the Army, Navy and Air Force.

Senate

Bills Passed:

S 2408, provides a national defense reserve of tankers; adopted conference report and cleared for President.

White House

Signed by President:

HR 9242, military public works bill (signed 27 July; PL 534).

S 3197, authorizes acceptance of conditional gifts to further the defense effort (signed 27 July; PL 537).

HR 6725, extends authority for appointment of certain officers in the Regular Navy and Marine Corps (signed 29 July; PL 549).

HR 8571, authorizes construction of naval vessels (signed 29 July; PL 548).

HR 7839, Housing Act of 1954; provides home-loan plan for active duty military personnel (signed 2 Aug; PL 560).

S 3466, provides two additional assistant secretaries each for Army, Navy and AF (signed 3 Aug; PL 562).

ALL-SERVICE DRAFT DISCUSSED

The Air Force, Navy and Marine Corps may soon join the Army in utilizing Selective Service to fill the ranks. Although this would be done on a limited basis, such action inevitably would mean higher draft calls.

Currently under discussion at top Pentagon levels is a proposal to utilize the draft for all the Armed Forces. It would in no way replace the voluntary recruiting programs in each of the Services, but would augment them as necessary.

There are reports that the plan is receiving more favorable consideration than accorded previous proposals—largely suonsored by the Army—for across-the-board use of the draft.

NATO Weather Experts Confer At Naples

A three-day meteorological conference attended by military and civilian weather experts of six NATO countries was held recently at the Headquarters of Allied Air Forces Southern Europe in Naples, Italy.

The representatives considered problems associated with the provision of weather services to all NATO forces under Allied Forces Southern Europe. These include communications problems and requirements for additional weather stations and trained meteorologists.

This is the second meteorological conference to be held under the auspices of Allied Air Forces Southern Europe since the activation of the AIRSOUTH Headquarters in 1951. Chairman of the Special Committee, Lt. Col. Donald C. Rhoads, USAF, is Command Weather Officer and is responsible for the provision of weather services to AFSOUTH Commander in Chief Admiral William M. Fechteler, AIRSOUTH Commander, Lt. Gen. Laurence C. Craigie, and to VAdm. Thomas S. Combs, Commander of Naval Striking and Support Forces Southern Europe. The committee advises Colonel Rhoads regarding requirements for weather information for use in support of operations.

Conferees include Col. D. Libri, Chief, Italian Meteorological Service; Doctor Fuat Adali, Director General, Turkish Meteorological Service; M. Ducasse, Director, Meteorological Service of France in Algiers; M. Guiraud, Paris, France; Lt. Col. Bounds, USAF, Wheelus Field, Tripoli; Cdr. Wright, USN, Fleet Forecast Center, Port Lyautey; Capt. Betts, USN, CINCNELM, London; Maj. Bryant, USAF, Joint Military Mission to Turkey; Cdr. Gregson, RN, AFMED Meteorological Officer; Capt. Carminati, IAF, Italian Meteorological Service; Lt. Col. Baldi, USAF, officer in charge of the Command Meteorological Center at Naples; and Maj. Papania, USAF, officer in charge of the Allied Meteorological Office at Izmir, Turkey.

Corporal to Join NATO Forces

The Army is sending its first Corporal Guided Missile Battalion overseas—the 259th Field Artillery Battalion (Corporal) which will be deployed shortly from Ft. Bliss, Tex., to duty with NATO forces.

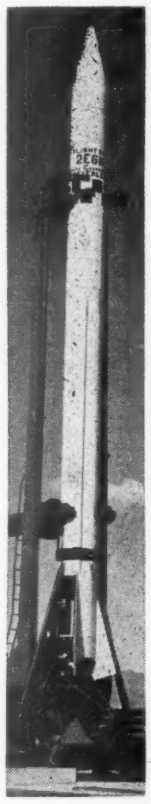

The Corporal, a surface-to-surface guided missile, is capable of engaging tactical targets far beyond the range of conventional artillery, including the 280mm gun. Like the 280mm gun, units of which are are also in Europe, the Corporal is capable of employing either atomic or conventional warheads.

The weapon provides the field commander with far greater firepower on the battlefield and permits him to strike selected military targets deep in the enemy rear areas. Weather and visibility conditions place no restriction on the use of the weapon.

Part of a long-range plan to provide the most modern and effective weapons for the defense of the free world, the Army said progress made in the development of new Army weapons now permits the deployment of an Army guided missile battalion to Europe.

Pay Credit for Academy Service Asked

(Continued from First Page)

ice toward promotion or retirement.

"Application of the proposed legislation," the Department said, "would be prospective, and no back pay would be granted."

Both active graduates and those already retired would receive increased pay checks under the plan, which provides that "members and former members of the uniformed services granted retired pay, retirement pay, disability retirement pay, retainer pay or equivalent pay shall be credited in the computation of that pay with full time for all periods of service as a cadet or midshipman at the four Academies."

The proposal would be effective on the first day of the month following the date of its enactment and no additional pay would accrue for any period prior to the effective date.

Similar legislation was introduced during the 80th Congress, was passed by the Senate and favorably reported by the House Armed Services Committee, but was not considered formally on the House floor due to the pressure of legislative business in the closing days of that Congress. Other bills essentially the same as the new proposal also were introduced during the 81st Congress but not passed by either house.

In explanation of the plan, the Army, acting as spokesman for the Defense Department, had this to say:

"The several academies are legally constituted military institutions established by Congress as integral parts of the regular uniformed services for the express purpose of preparing young men for lifetime careers in those several services. Upon entry into one of these academies the individual signifies his intention to follow a military or naval career and he embarks upon that career on the day on which he enters the academy.

"His studies, his training, and his daily activities are all pointed to that end. Upon entry, the individual executes an engagement for service, takes an oath of allegiance, and becomes a member of the Regular military service. During the entire period of his training, he is subject to the Universal Code of Military Justice to the same extent as others who are serving on full time active duty in the uniformed services.

"Individuals at the academies are by law active members of the regular service and are so considered for many other purposes as is evidenced by the provisions of the National Defense Act, the Social Security Retirement Act and certain laws applied by the Veterans Administration. Such service is now credited to enlisted personnel who were former cadets or midshipmen for pay and longevity purposes.

"Since the founding of the several service academies, the general requirements imposed upon the individuals at those academies have experienced but slight change fundamentally, and for many years service at the academies was by law creditable for pay and longevity purposes.

"However, although training at the academies remained as rigid and exacting as in the previous years, the authority to credit academy service for pay and longevity purposes was withdrawn by the Acts of 24 Aug. 1912 and 4 May 1913. It is significant to note that the restrictions imposed by the above-mentioned Acts not only discontinued a recognition of service and consequent pay benefits of long standing, but they were made applicable only to those who became officers and do not apply to enlisted personnel who were former cadets or midshipmen.

"Congress has seen fit to credit for pay purposes inactive service in the reserve components, college training for commissions under the V-12 program, and, of course, service while undergoing OCS training for commissions. The proposed legislation would eliminate this difference in the treatment for pay purposes of various types of service performed before obtaining a regular commission.

MEMO News And Gossip For Journal Readers

POLITIC PRECAUTIONS will be taken by President Eisenhower—possibly before the new Congress convenes in January—to gain support of State Governors for the new Reserve Forces plan. If the Governors endorse the proposal, a major hurdle will have been cleared. Should the State officials balk on a stronger National-Guard-of-the-U. S. status for Guard organizations, the President's plan would encounter heavy opposition in Congress.

THERE'S NO DOUBT the Reserve Forces plan will command extended consideration in the Armed Services Committees, not to mention the Appropriations Committee, in view of the additional $750 million cost per year. Pentagon insiders feel that the legislation is certain to provoke considerable controversy and that consequently the energetic participation of the White House will be essential—beginning virtually right now.

EXTREMELY ANXIOUS for the build-up of an effective Reserve, the Army is pleased with many facets of the new plan. However, the Army still would like to see Selective Service used across the board, still believes that it will wind up with a disproportionate share of men in Category IV—the lowest mental group.

INTERESTING TO NOTE is the fact that the Army will, by and large, have men for 6 years Reserve service, since most Reservists will be former inductees. The Air Force, Navy and Marines, on the other hand, which enlist men for 4 years will get only 2 years obligated service.

—2—

A LONG-TIME JCS DISPUTE has been resolved with decision to set up a Continental Air Defense Command Hqs. in which Gen. Chidlaw, USAF, will have control of certain Army, Navy and Marine Corps forces, as well as his own Air Defense Command. The new joint command has been talked about for years, but the JCS until now had not been able to get together on an acceptable plan.

WITH THIS ISSUE SETTLED, the JCS soon may tackle in earnest another mounting problem—namely how to allocate among the Services responsibility for research, development, production and exploitation of guided missiles. In the early days of guided missile activities, overlapping in these areas was not nearly as costly as at present and there were valid reasons to encourage competition.

THE SITUATION IS CHANGING as a result of progress in this field and many Defense officials feel that the JCS must lay down firm guidelines covering the whole range of guided missile activities. With the appointment of a new Weapons Systems Evaluation Chief, Lt. Gen. Anderson, USAF, and announcement of the choice of a new WSEG Research Chief, Dr. Shockley, it may well be that this top-level group will lead the way into new guided missile studies.

SERVICE FOOTBALL TEAMS this year may not match the caliber of some of the 1953 crack squads. The reason: the recent ruckus on Capitol Hill concerning preferential treatment for athletes undoubtedly will make many commanders wary of all-star grid squads. However, some military commanders, like some college presidents, will take "appropriate action" to see that their team wins its share of games.

—3—

IF CONGRESS VOTES to put teeth in the compulsory Reserve provision, it's certain there will be a marked increase in reenlistments. The combination of the new reenlistment bonus and the Reserve duty requirement if a man gets out will make many decide to stay in.

DIVISION ROTATION is commanding such enthusiasm—both at the Pentagon and in the field—that the Army may accelerate plans for launching the program. It's now possible that before the end of the year a start will be made on shifting divisions—a battalion at a time—between the U.S. and Europe.

THE UNIT SWITCH PLAN may well be a take-off for a new drive to raise unit esprit. Army commanders believe that division rotation, coming simultaneously with the new Army Green uniform, will be one of the biggest morale boosters in years.

NAVY SHIPBUILDING will require expenditure of an estimated $1.7 billion per year to keep the fleet modern. This is considerably more than the $1.1 billion asked for fiscal year '55. With other defense costs mounting, the shipbuilding area could become one of increasing struggle to obtain adquate funds in the years ahead. Working in the Navy's favor, however, is the need to bolster the shipbuilding industry and the interest of powerful legislators in that objective.

IT WILL BE 1956 at the earliest before reforms in the Uniform Code of Military Justice, sought by the Defense Department, take effect. The legislation which will be introduced next year calls for the changes to be effective 10 months after passage.

—4—

ARMY SEC'Y STEVENS returns from leave next week. In connection with current discussions on the FY '56 budget, there's considerable interest as to whether or not he will give his weight to the charge, made most prominently in the Combat Forces Journal, that Army mobility is hampered by ineffective tactical air support. During the months of the McCarthy-Army dispute, the Army civilian chief was unable to give great attention to numerous strictly military problems. Prominent among them is the matter of air support for the Army.

ANOTHER AREA in which the Secretary was required to delegate much responsibility concerned the Army Organization. As finally released, the Organization plan was essentially the work of Under Secretary Slezak. It was actually written by a WAC major.

GENERAL RIDGWAY has told top Army officers at the Pentagon to make certain all officers under them are fully aware of the importance of troop and public relations. He said "positive consideration must be given to the probable reaction of Army personnel, the Congress and the general public to every action processed within the Department of the Army."

DRIVING HOME THE NEED for an effective public relations program, Gen. Ridgway asserted that "except for valid security reasons, any action that cannot be satisfactorily explained to the troops, the Congress and the general public, should be regarded as suspect and be thoroughly reexamined."

—Your Staff

ARMY

Secretary—Robert T. Stevens
Under Secretary—John Slezak
Asst. Secretary—Hugh M. Milton, II
Asst. Secretary—George H Roderick
Chief of Staff—General Matthew B. Ridgway

GENERAL OFFICERS—

Keyes, **Lt Gen** Geoffrey, rel fr Washington, DC, 31 Jul 1954 rel fr AD and reverts to ret status.

Eberle, **Maj Gen** George L, pd (60%), rel fr Washington, DC.

McBride, **Maj Gen** Horace L, (USA-Ret), Adv to Grade of Lt Gen, on the Ret list of the Army to date fr 19 Jul 1954.

Collins, **Maj Gen** Harry J, Cp Carson, Colo, to Med Holding Det Walter Reed AH, Wash, DC.

Harrold, **Maj Gen** Thomas L, Ft Riley, Kans, to Hq 8th Inf Div, Cp Carson, Colo.

Sink, **Maj Gen** Robert F, Ft Lewis, Wash, to Joint Abn Trp Bd, 8680th AAU, Ft Bragg, NC.

Whitlock, **Maj Gen** Lester J, ret fr active svc, 31 Jul 1954, rel fr Presidio of San Francisco, Cal.

Clarkson, **Maj Gen** Percy W, rel fr further AD and reverts to ret status, rel fr Wash, DC.

Prather, **Brig Gen** Richard G, Ft Lewis, Wash, to Hq Sixth Army, Presidio of San Francisco, Cal.

Henning, **Brig Gen** Frank A, (Col-Arty), upon appl ret fr act svc-Adv to Brig Gen 1 Aug 1954, rel fr Ft Sam Houston, Tex, w/sta New Orleans, La.

Haynes, **Brig Gen** Carter W Clarke, (Col-Sig C), upon appl, ret fr act svc-Adv to Brig Gen 1 Sep 1954, General Clarke, is placed on AD eff 1 Sep 1954 in asg and sta at which he may be serving date ret.

Beishline, **Brig Gen** John R, Ft Knox, Ky, to 47th Inf Div, Ft Benning, Ga.

Hamblen, **Brig Gen** Archelaus L, ret fr Act Svc, rel fr Wash, DC, (Col-Inf), Adv to gr of Brig Gen.

Eddy, **Brig Gen** George G, (Col-OrdC), pd (40%), rel fr Las Cruces, NM, Adv to gr of Brig Gen.

Hass, **Brig Gen** Martin F, (Col-Inf), upon appl, ret fr act svc, rel fr Walter Reed AH, Wash, DC, adv to Brig Gen on ret list.

Thornton, **Brig Gen** Richard B, (Col-QMC), upon appl ret fr act svc, rel fr Wash, DC, adv to Brig Gen, on ret list.

Fitts, **Brig Gen** William T, jr, (Col-Inf), upon appl, ret fr act svc, rel fr Wash, DC, adv to Brig Gen on Ret List.

Temporary Appointments

To Major General

Loucks, Charles E, w/DR 1 May 1950.

To Brig General

Green, Mack M, MC, w/DR 3 Jul 1954.
Irons, Arthur L, DC, w/DR 4 Jul 1954.
Glore, James, TC, w/DR 5 Jul 1954.
Burns, John R, CmlC, w/DR 6 Jul 1954.
Lee, Robert V, AGC, w/DR 7 Jul 1954.
Stubbs, Marshall, CmlC, w/DR 8 Jul 1954.

INFANTRY—

Wallace, **Col Lee**, Wash, DC, w/sta Maxwell AFB, Ala, to Stu Det Hq Third Army, Atlanta, Ga, w/sta Air War College, Maxwell AFB.

McKinney, **Col** Harry E, Cp Stewart, Ga, to 5103d ASU Ind ROTC Instr Gp, Indianapolis, Ind, w/sta Ind Univ, Bloomington.

Hart, **Lt Col** Bayard W, Cp Carson, Colo, to 77th Sp Forces Gp (Abn), Ft Bragg, NC.

Toth, **Lt Col** Julius J, Presidio of San Francisco, to USA Elm Allied Forces Southern Europe Det 2, 8651st AAU, Naples, Italy.

Smith, **Lt Col** Allen T, Ft Sam Houston, Tex, to 1st Armd Div, Ft Hood, Tex.

Hilton, **Maj** Sidney D, Ft Benning, Ga, to USA Elm SHAPE 8651st AAU, Paris, France, w/sta Oslo, Norway.

Himic, **Maj** Steve P, Ft Lawton, Wash, to 47th Inf Div, Ft Benning, Ga.

Sheridan, **Maj** Francis E, Ft Bragg, NC, to 6513th-16 ASU Cal ROTC Instr Gp, Southern Cal Swb Dist Hq, Ft MacArthur, Cal, w/sta Glendale Unified Sch Dist, Glendale, Cal.

Graves, **Maj** William F, Indianapolis, Ind, to 5103d ASU Ind ROTC Instr Gp, Indianapolis, Ind, w/sta Howe Mil Academy, Howe, Ind.

Dickerson, **Maj** Robert C, Ft Lewis, Wash, to USARCARIB (Antilles).

Carpenter, **Capt** Walter N, Ft Holabird, Md, to Stu Det Army Lang Sch, Presidio of Monterey, Cal.

Harding, **Capt** Harrison W, Ft Jackson, SC, to 3400th ASU, Ft Campbell, Ky.

Larkin, **Capt** William S, Cp Gordon, Ga, to 3350th ASU (Rctg Opn), Fla Mil Dist, Jacksonville, w/sta Miami, Fla.

Murray, **1st Lt** Archibald S, jr, Ft Lewis, Wash, to 9204th TSU New Orleans POE, New Orleans, La.

Hughes, **1st Lt** Thomas W L, Norfolk, Va, to 47th Inf Div, Ft Benning, Ga.

Sanders, **1st Lt** Curtis M, jr, Cp Pickett, Va, to 2128th-6 ASU Sch Trp, Ft Knox, Ky.

Applegate, **1st Lt** Walter V, Ft Campbell, Ky, to USARAL.

Magnon, **1st Lt** Louis A, Ft Benning, Ga, to 4205th ASU USA and USAF SW Rctg Dist, Ft Sam Houston, Tex.

Christensen, **2d Lt** Dee C, Cp Chaffee, Ark, to USARAL.

Beinke, **2d Lt** Vernon R, Ft Bragg, NC, to Stu Off Co Army Avn Sch, Ft Sill, Okla, w/sta Gary AFB, San Marcos, Tex.

Love, **2d Lt** Thomas A, jr, Ft Hood, Tex, to Stu Off Co Army Avn Sch, Ft Sill, Okla, w/sta Gary AFB, San Marcos, Tex.

McCormich, **2d Lt** Hugh L, Ft Riley, Kans, to 1264th ASU Pers Cen, Cp Kilmer, NJ.

To 11th Abn Div, Ft Campbell, Ky

From station indicated:

Pritchett, **1st Lt** Robert G, Ft Sill, Okla.
Hoagland, **1st Lt** Dale N, Ft Lewis, Wash.
West, **2d Lt** Kenneth L, Ft Riley, Kans.
Herrick, **2d Lt** Neal Q, Ft Hood, Tex.
Weber, **Capt** Eldred W, Wash, DC.

To 2053d ASU Pers Cen, Ft Meade, Md

From station indicated:

Almand, **Capt** Benjamin F, Ft Bragg, NC.
Scott-Smith, **Capt** Quentin, Phila, Pa.
Grootman, **Capt** Paul G, Ft Holabird, Md.

To Hq ASA 8600th AAU, Wash, DC

From station indicated:

Kinser, **2d Lt** Robert L, Ft Devens, Mass.

From Presidio of Monterey, Calif:

Roche, **Capt** Sidney J.
Scherer, **Capt** Peter V.
Voges, **Capt** Fremont.
Kisinger, **Capt** Howard J, jr.
Lowry, **2d Lt** Robert L.

To Stu Officer Co Army Avn Sch, Ft Sill, Okla

From station indicated:

Anderson, **2d Lt** Harold L, Cp Chaffee, Ark.
MacGuire, **1st Lt** Gerald C, Ft Lewis, Wash.
Wild, **2d Lt** John E, Ft Bragg, NC.
Smith, **2d Lt** Homer H, jr, Cp Carson, Colo.

From Washington, DC

To station indicated:

Harrold, **Lt Col** Arthur K, Stu Det ARWC, Carlisle Bks, Pa.
Self, **Maj** Elbert E, D sta, Ft Monroe, Va, remains asg to Det "F" G2 8583d AAU, Governors Island, NY.
Rachels, **Capt** Thomas B, Stu Det Army Lang Sch, Presidio of Monterey, Calif.
Ralph, **Lt Col** Stephen V, USA Gp JAMMAT 7955th AU, Ankara, Turkey.

From Presidio of Monterey, Calif

To station indicated:

Thompson, **1st Lt** Willard R, 525th MI Gp, Ft Bragg, NC.
Wallace, **1st Lt** Donald L, 77th Sp Forces Gp (Abn), Ft Bragg, NC.
McRae, **1st Lt** Donald G, 3420th ASU Psy War Cen, Ft Bragg, NC.

From Ft Hamilton, NY

To station indicated:

Shelton, **Capt** Roland H, 1127th ASU Vt A Res ADGRU, Winooski, Vt, w/sta Rutland, Vt.
Spencer, **Capt** John L, jr, 69th Inf Div, Ft Dix, NJ.
Miller, **1st Lt** Donald L, 1st Armd Div, Ft Hood, Tex.

From Cp Stoneman, Cal.

To station indicated:

Missall, **Maj** Maynard M, 6003d SU Sta Com, Ft Ord, Cal.
Barker, **Capt** Irving O, 2332d-3 ASU Pa ROTC Instr Gp, Indiantown Gap Mil Res, Pa. w/sta Drexel Institute of Technology, Philadelphia, Pa.
Shilling, **Capt** Harold E, 1119th ASU Rhode Island ROTC Instr Gp, Providence, RI, w/sta Univ of RI, Kingston, RI.
Letrent, **Capt** John A, 101st Abn Div, Ft Jackson, SC.
Klie, **1st Lt** George D, 2332-3 ASU Pa ROTC Instr Gp, Indiantown Gap Mil Res, Pa, w/sta Valley Forge Mil Academy, Wayne, Pa.
Stanley, **2d Lt** George P, 1264th SU Pers Cen, Cp Kilmer, NJ.

BROWN, MADEIRA & CO.

Members Nat'l. Assoc. of Sec. Dealers

Specializing in Mutual Investment Funds

One Wall Street, New York 5, N. Y.

AUTOMOBILE INSURANCE

For the Greatest Protection at the Lowest Cost Insure With
UNITED SERVICES AUTOMOBILE ASSN.
Serving Commissioned and Warrant Officers of the Armed Forces Since 1922. Over 250,000 Policies Now in Force.

United Services
AUTOMOBILE ASSOCIATION
Dept. E5, 1400 E. Grayson St.
San Antonio 8, Texas

OFFICIAL ORDERS

The Hon. Dwight D. Eisenhower, Commander in Chief of the Armed Forces
Military Liaison Officer—Brig. Gen. Paul T. Carroll, USA; Military Aide—Lt. Col. Robert Schultz, USA
Naval Aide—Comdr. Edward L. Beach, USN; Air Force Aide—Lt. Col. William G. Draper, USAF
Secretady of Defense—Charles E. Wilson
Deputy Secretary of Defense—Robert B. Anderson
Assistant Secretaries of Defense

W. J. McNeil (Comptroller)
Joan A. Hannah (Manpower & Personnel)
H. Struve Hensel (International Security)
Thomas P. Pike (Supply & Logistics)
Donald A. Quaries (Research & Development)
Frank D. Newbury (Applications Engineering)
Franklin G. Floete (Properties & Installation)
Dr. Frank B. Berry (Health and Medical)
Frederick A. Seaton (Legislative & Public Affairs)

General Counsel—Wilber M. Brucker
Chairman of the Joint Chiefs of Staff—Admiral Arthur W. Radford, USN

From Ft Devens, Mass

To station indicated:

Sackrider, **1st Lt** Harold A, Hq and Hq Co ASA Europe 8620th AAU, Frankfurt, Germany.
Payne, **2d Lt** Thomas L, 306th Comm Recon Bn, Ft Bragg, NC.
Miller, **2d Lt** David W, 306th Comm Recon Bn, Ft Bragg, NC.

To USAFFE

From station indicated:

Harris, **Lt Col** Robert C, Vancouver Bks, Wash, w/sta Portland, Oreg.
Callaway, **Lt Col** George D, Chicago, w/sta Wheaton, Ill.
Huff, **Maj** Reid B, Wash, DC.
Oosten, **Maj** John Van, Detroit, w/sta Ft Custer, Mich.
Henderson, **Capt** Dick K, Cp Carson, Colo.
Bailey, **Capt** Horace E, Louisville, Ky, w/sta Murray, Ky.
McGrew, **1st Lt** Daniel R, Ft Leonard Wood, Mo.
Moreland, **1st Lt** Arthur D, Ft Dix, NJ.
Treat, **1st Lt** Ralph A, Ft Lewis, Wash.
Bollettieri, **2d Lt** Nicholas J, Ft Campbell, Ky.
Chamberland, **2d Lt** Jere B, Cp Chaffee, Ark.

From Presidio of Monterey, Calif:

Blaker, **Capt** John W.
Rolfe, **Capt** Arvil E.
Berry, **1st Lt** William T.
Feldman, **1st Lt** Gerald C.
Brown, **2d Lt** Robert E.

From Ft Riley, Kans:

Golden, **Lt Col** John C.
Williams, **Lt Col** Henry D.
Graham, **1st Lt** Willis B.

To USAREUR

From station indicated:

Wiley, **Col** Noble J, jr, Ft Benning, Ga.
Aldinger, **Maj** Daniel T, Presidio of San Francisco, Calif.
Evans, **Capt** Robert N, Ft Benning, Ga.
Wilkinson, **Capt** Raymond L, Chicago, Ill.
Heath, **Capt** Charley S, Presidio of Monterey, Calif.
Reeder, **1st Lt** Claire J, Presidio of Monterey, Calif.
Atkins, **1st Lt** John E, Ft Wadsworth, NY.
Burns, **2d Lt** Kenneth R, Ft Ord, Calif.
Hallock, **2d Lt** Richard G, Ft Riley, Kans.
Nichol, **2d Lt** Robert D, Ft Jackson, SC.

To Hq USFA

From station indicated:

Kranz, **1st Lt** John A, Cp Carson, Colo.
Van Rye, **2d Lt** John N, Ft Hood, Tex.
Wilson, **2d Lt** Jack D, Ft Jackson, SC.
Conder, **2d Lt** Raymond C, jr, Ft Knox, Ky.

From Presidio of Monterey, Calif:

Jennings, **1st Lt** Louis V.
Norton, **1st Lt** Donald J.
Call, **2d Lt** Thomas W.

ARMOR—

Jesse, **Col** William C, Wash, DC, to 5021st ASU Army Gen Sch, Ft Riley, Kans.
Lockhart, **Lt Col** Henry D, Ft Myer, Va, to ASA 8600th AAU, Arlington, Va.
Huff, **Maj** John S, Phoenix, Ariz, w/sta Tuscon, to Hq and Hq Co ASA Pacific 8621st AAU, Tokyo, Japan.
Hanson, **Capt** Charles K, Cp Pickett, Va, to Hq and Hq Det ASA Alaska 8614th AAU, Ft Richardson, Alaska.
Kaluf, **Capt** William C, Ft Knox, Ky, to USARCARIB (Antilles).
Otte, **Capt** George F, jr, Chicago, Ill, w/sta Columbia Mo, to Hq Sixth Army, Presidio of San Francisco, Cal.
White, **Capt** Kenneth E, Ft Devens, Mass, to Hq ASA 8600th AAU, Wash, DC.
Jerram, **1st Lt** Jerrald M, Ft Hood, Tex, to USARCARIB (Panama).
Krugh, **1st Lt** John W, Ft Devens, Mass, to Hq and Hq Co ASA Pacific 8621st AAU, Tokyo, Japan.
Goetz, **2d Lt** Edward L, Ft Knox, Ky, to 4000th ASU, Ft Sam Houston, Tex.
Davis, **2d Lt** Thomas C, Ft Campbell, Ky, to Hq USFA.
Gillis, **2d Lt** John B, Ft Lewis, Wash, to USARCARIB (Panama).
Price, **2d Lt** Lincoln C, jr, Ft Devens, Mass, to USARAL.
McGinley, **2d Lt** Gerald H, Ft Meade, Md, to Hq USFA.

To USAFFE

From station indicated:

Kovach, **Maj** Frank Z, Ft Bragg, NC.
Wells, **Capt** Royce V, Cp Carson, Colo.
Wilson, **Capt** Carl J, Ft Campbell, Ky.
Thompson, **Capt** Veloris O, Ft Riley, Kans.
Genaro, **Capt** Joseph F, Ft Hood, Tex.
Wright, **Capt** Owen O, Ft Hood, Tex.
Coakley, **Capt** Joseph P, Ft Riley, Kans.
Kelley, **Capt** Thomas W, Ft Knox, Ky.
Barco, **Lt Col** Ernest T, jr, New York, NY.
Camplese, **2d Lt** Daniel, Ft Hood, Tex.

To USAREUR

From station indicated:

Ellison, **Lt Col** Herbert L, Ft Benjamin Harrison, Ind.
Stewart, **Capt** Hollis P, Presidio of Monterey, Calif.
Taylor, **Capt** Leslie L, Presidio of Monterey, Calif.
Smart, **1st Lt** Henry C, Ft Sill, Okla.
Todd, **1st Lt** William R, Ft Knox, Ky.

ARTILLERY—

Foote, **Col** Thomas C, Wash, DC, to Stu Det ARWC, Carlisle Bks, Pa., w/sta Canadian National Def College, Kingston, Ontario, Canada.
Wheichel, **Col** William W, Ft Bragg, NC, to 3360th ASU Ala ROTC Instr Gp, Birmingham, Ala, w/sta Auburn.
Smith, **Lt Col** Bradford L, Chicago, Ill, to 10th Inf Div, Ft Riley, Kans.
Molloy, **Lt Col** Robert W, Ft Wadsworth, NY, to Stu Det Strat Intel Sch OAC of S G-2 8533d AAU, Wash, DC.
Alexander, **Lt Col** Urey W, Presidio of Monterey, Cal, to OARMA, Warsaw, Poland.
Furr, **Lt Col** Carl J, Raleigh, NC, to 3420th.

(Please turn to Next Page)

An Invitation to Enter a Wide and Wonderful World

THROUGH THE PAGES OF TIME & LIFE'S NEWEST WEEKLY

SPORTS
ILLUSTRATED

A BEAUTIFUL MAGAZINE • STUDDED WITH PICTURES • LAVISH WITH COLOR • ALL SPORTS, BASEBALL • FISHING • GOLF • POLO • FOOTBALL • WRESTLING AND DOZENS MORE! IT'S THE ONLY MAGAZINE OF ITS KIND!

SPECIAL CHARTER RATE only **$6.00** per year (Good only until Sept. 11)
52 WEEKS OF SPORT NEWS AND FEATURES
MONEY BACK GUARANTEE—IF NOT COMPLETELY SATISFIED
ORDER TODAY FROM

SHEPARD W. DAVIS INC.
Bay & Broad Streets — Davis Building Dept. AN — Staten Island 4, N. Y.

Army Orders

(Continued from Preceding Page)

ASU Psy War Cen, Ft Bragg, NC.
Barros, **Lt Col** Russell D, Ft Holabird, Md, to 181st MI Det, Ft Myer, Va.
Thelsen, **Lt Col** George L, Ft Bragg, NC, to 4052d ASU AAA GM Cen, Ft Bliss, Tex.
Adams, **Maj** Oscar L, jr, Wash, DC, to Co A Stu Regt, 8622d AAU, Ft Devens, Mass.
O'Connor, **Maj** Robert G, Ft Myer, Va, to Hq USFA.
Emerson, **Capt** Duane L, Ft Bragg, NC, to AAF Bd No 2, OCAFF 8576th AAU, Ft Knox, Ky.
Avery, **Capt** Roy B, Cp Stoneman, Cal, to 44th Inf Div, Ft Lewis, Wash.
Cullen, **Capt** Michael R, Governors Island, NY, to 1242d ASU NY NGUS Adv Gp, New York City, w/sta Amityville, NY.
Ramirez, **1st Lt** Paul P, Cp Stoneman, Cal, to 4060th ASU the Arty Cen, Ft Sill, Okla.
Cooper, **1st Lt** Claude W, Ft Campbell, Ky, to USARCARIB (Panama).
Jaimes, **1st Lt** Philip M, Ft Hood, Tex, to Stu Off Co Army Avn Sch, Ft Sill, Okla.
Henke, **1st Lt** Robert D, Ft Sill, Okla, to USARCARIB (Panama).
Doyle, **1st Lt** Hugh J, Cp Gordon, Ga, to 1170th ASU Ft Devens, Mass.
Jorgensen, **2d Lt** Norman E, Presidio of Monterey, Cal, to Hq ASA 8600th AAU, Wash, DC.
Walker, **2d Lt** William E, Cp Chaffee, Ark, to 4052d ASU the Arty Cen, Ft Bliss, Tex.
Tucker, **2d Lt** Warren G, Cp Chaffee, Ark, to 11th Abn Div, Ft Campbell, Ky.

To Stu Off Co Army Avn Sch, Ft Sill, Okla, w/sta Gary AFB, San Marcos, Tex

From station indicated:
Kuhl, **1st Lt** George C, Ft Belvoir, Va.
Osterman, **1st Lt** Martin G, Cp Carson, Colo.
Keller, **2d Lt** Harold K, Ft Riley, Kans.
Briggs, **2d Lt** Bruce E, Ft Knox, Ky.

From Ft Bliss, Tex

To station indicated:
Carter, **Capt** James E, 66th AAA Gun Bn, Ft Hamilton, NY.
Myers, **Capt** Ralph L jr, 66th AAA Gun Bn, Ft Hamilton, NY.
Heath, **1st Lt** Ollie J, 17th AAA Gp, Catonsville, Md.
Quirk, **2d Lt** Quentin T, 504th AAA Bn, Detroit, Mich.
Seeley, **2d Lt** Stuart G, 513th AAA Bn, Seattle, Wash.
Cambell, **2d Lt** Chester F, 16th AAA Bn, Boston, Mass.

From Ft Devens, Mass

To station indicated:
Alexander, **Maj** Everett G, Hq and Hq Co ASA Europe 8620th AAU, Frankfurt, Germany.
Covell, **2d Lt** Thomas E, Hq ASA 8600th AAU, Wash, DC.
Garten, **2d Lt** Lynn W, Hq and Hq Co ASA Pacific 8621st AAU, Tokyo, Japan.
Hardie, **2d Lt** Richard V, Hq and Hq Co ASA Pacific 8621st AAU, Tokyo, Japan.

To USAFFE

From station indicated:
Barnes, **Lt Col** Norman P, Ft Leavenworth, Kans.
Hasselback, **Lt Col** Frederick W, Wash, DC.
Brinley, **Maj** Francis W, Broughton, Pa.
Tappan, **Capt** William B jr, Cp Carson, Colo.
Hollowell, **1st Lt** William B, Ft Campbell, Ky.
Campbell, **1st Lt** Milton K, Ft Lewis, Wash.
Bell, **1st Lt** Robert C, Ft Bragg, NC.
Sikorski, **2d Lt** Thomas J, Ft Knox, Ky.

To USAREUR

From station indicated:
Trent, **Col** Joseph F, Ft McPherson, Ga.
McLeod, **Maj** Murray, Ft Niagara, NY.
Sugel, **Capt** Wm J, Chicago, w/sta Quincy, Ill.
Yarber, **Capt** Charles H jr, Ft Knox, Ky.
Sinkovic, **Capt** William V, Ft Myer, Va.
Nolan, **Capt** Lawrence F, Ft Lewis, Wash.
Rigby, **Capt** Loehr M jr, Presidio of Monterey, Calif.
Anderson, **Capt** Albert S, Cp Carson, Colo.
Crafton, **Capt** Dennis H, Ft Meade, Md.
Faurot, **Capt** Earl E, Cp Chaffee, Ark.
Hunt, **Capt** Edwin T, Ft Meade, Md.
Reed, **Capt** Bernard W, Ft Bliss, Tex.
Speare, **Capt** Joseph E, Ft Bragg, NC.
Deaner, **1st Lt** James F, Ft Lewis, Wash.
Keiser, **1st Lt** Melville E, Presidio of Monterey, Calif.
Bialock, **2d Lt** Daniel S jr, Ft Lewis, Wash.
Nickell, **2d Lt** Morton C, Cp Carson, Colo.
From Ft Sill, Okla:
Trinkner, **Capt** H G — Morris, **2d Lt** Jos P
Vick, **Capt** Arthur P — Miller, **2d Lt** Glenn E
Wisakowsky, **Capt**

To USARAL

From station indicated:
Morrow, **Col** Samuel L jr, Ft Monroe, Va.
Whitmire, **1st Lt** Nelson L, Carlisle Bks, Pa.
Bushnell, **Capt** Thomas M jr, Ft Sill, Okla.
Young, **Capt** Edward S, Ft Banks, Mass.

CORPS OF ENGINEERS—
Maj Gen Samuel D Sturgis, CofE

Lang, **Col** James D, Dallas, Tex, w/sta Galveston to Stu Det ICAF, Ft McNair, Wash, DC.
Seeman, **Col** Lyle E, Wash, DC, to 9808th TSU, Southwestern Div, 1114 Commerce St, Dallas, Tex.
Fish, **Lt Col** Hamilton W, Wash, DC, w/sta Ft Belvoir, Va, to 484th Engr Cons Bn, Ft Knox, Ky.
Blowers, **Maj** Ralph F, Ft Lee, Va, to 2332d ASU Hq Pa Mil Dist, Indiantown Gap Mil Res, Pa, w/sta Pittsburgh.
Denninger, **Maj** Joseph H, Pasco, Wash, to 9821st TSU Engr Sec Belle Meade, Gen Depot, Somerville, NJ.
Burnett, **Capt** Alexander B, Cp Stoneman, Calif, to 406th Engr Brig, Ft Bragg, NC.
Tom, **1st Lt** Poon, Cp Kilmer, NJ, to Hq USFA.
Dietz, **1st Lt** James J, Ft Benning, Ga, to 9804th TSU South Atlantic Div, Atlanta, Ga, w/sta at Off of the Res Engr Demopolis Lock and Dam, Demopolis, Ala.
Pazderka, **1st Lt** Robert J, Cp Carson, Colo, to 9807th TSU Mo River Div, Omaha, Neb, w/sta 1709 Jackson St, Omaha, Neb.
Baldwin, **2d Lt** Jessie E, Ft Belvoir, Va, to Hq USFA.
Herring, **2d Lt** Peter K, Ft Bragg, NC, to 30th Engr Gp (Topo Surv), Ft Winfield Scott.
Alderman, **2d Lt** Nathaniel jr, Ft Devens, Mass, to Hq ASA 8600th AAU, Wash, DC.

To Stu Off Co, Army Avn Sch, Ft Sill, Okla

From Ft Belvoir, Va:
Patterson, **2d Lt** J F — Degeneffe, **2d Lt** D E
Peabody, **2d Lt** G A — Wilson, **2d Lt** Jas R, jr
Baisden, **2d Lt** C D
Spears, **2d Lt** Robt L

To Stu Off Co Army Avn Sch, Ft Sill, Okla, w/sta Gary AFB, San Marcos, Tex

From Ft Belvoir, Va:
Bones, **2d Lt** M W — Emil E
Conley, **2d Lt** Jas K — Ryan, **2d Lt** Edwin S
Marinacci, **2d Lt** L G

To The Engineer Cen, Ft Belvoir, Va

From station indicated:
Henderson, **Col** Hammond F, Ft Leon Wood, Mo.
Roberts, **Lt Col** Chas M, Wash, DC.
Bates, **Maj** A C jr, Cp Stoneman, Calif.
Horvath, **2d Lt** John C, Cp Stoneman, Calif.
D'Augustine, **Capt** Anthony P, Ft Hamilton, NY.
Glisdorf, **2d Lt** Robert R, Ft Knox, Ky.

To USAFFE

From station indicated:
Halterman, **Capt** George A, Ft Sheridan, Ill.
Hoey, **Capt** Matthew W, Ft Leonard Wood, Mo.
Socha, **Capt** Edmund J, Cp Carson, Colo.
Davis, **2d Lt** William J, Ft Bragg, NC.

To USAREUR

From station indicated:
Roberts, **Lt Col** Arthur H, Ft Leonard Wood, Mo.
Schlueter, **Lt Col** Kenneth W, Ft Riley, Kans.
Shortt, **Capt** Billy H, Austin, Tex.
Allbright, **Capt** William J, Wash, DC, w/sta San Antonio, Tex.
Psilekas, **Capt** Vassil L, Wash, DC.
Olmstead, **1st Lt** Alfred S, Ft Lewis, Wash.
Cummings, **1st Lt** Stanely L, Ft Lewis, Wash.
Geesey, **2d Lt** Edwin P sr, Ft Bragg, NC.
Heuer, **2d Lt** Martin, Ft Riley, Kans.
Hodges, **2d Lt** George A jr, Ft Campbell, Ky.
Newman, **2d Lt** Shelby P, Ft Benning, Ga.
Irwin, **2d Lt** Robert H, Ft Hood, Tex.
Walsh, **2d Lt** Francis J, Cp Carson, Colo.
Parkison, **2d Lt** Wilbert H, Cp Carson, Colo.
From Ft Belvoir, Va:
French, **1st Lt** S H — Walter, **2d Lt** Henry J
Roberts, **2d Lt** Edw A — Fortenberry, **2d Lt** Skyles, **2d Lt** Benj A — Jas H

To USARAL

From station indicated:
Paxton, **2d Lt** Thomas R, Ft Bragg, NC.
Krause, **Capt** Albert, Long Island, NY.
Honens, **2d Lt** Ronald D, Granite City, Ill.

To 417th Engr Avn Brig, FEAF

From station indicated:
Hartman, **Lt Col** Ammon N, Boston, Mass.
Nilo, **Capt** Alphonso, Ft Hood, Tex.
McDowell, **1st Lt** Alvin L, Presidio of San Francisco, Calif.
McFadden, **1st Lt** Guy E, Indiantown Gap, Pa, w/sta Pittsburgh, Pa.
Prochaska, **Lt Col** Ralph E, Ft Sheridan, Ill.
McKee, **Maj** Charles G, Ft Lee, Va.
Tryjankowski, **2d Lt** Florian E, Ft Lewis, Wash.
Rogers, **2d Lt** Tommy H, Cp Carson, Colo.
Ruff, **2d Lt** Richard J, Cp Carson, Colo.
Worley, **2d Lt** Raymond H jr, Ft Lewis, Wash.
Garcia, **2d Lt** Alfred, Ft Campbell, Ky.
Kellett, **2d Lt** James A, Presidio of San Francisco, Calif.
Maluski, **2d Lt** Toney E jr, Ft Bragg, NC.
Sweetland, **2d Lt** John W, Ft Sheridan, Ill.
Capoblanco, **2d Lt** Francesco, Ft Hood, Tex.
McKeon, **2d Lt** Patrick J jr, Ft Sheridan, Ill.
Privette, **2d Lt** Robert L, Ft Bragg, NC.
DeRose, **2d Lt** Charles N, Columbus, Ohio.
Gallito, **2d Lt** Martin A, Columbus, Ohio.
McCabe, **2d Lt** Patrick I, Ft Campbell, Ky.
From Ft Belvoir, Va:
Migaleddi, **1st Lt** P D — Durand, **2d Lt** Thos J
Crowe, **2d Lt** Chas M — Bouret, **2d Lt** Robt E
Dowling, **2d Lt** T P
From Ft Ord, Calif:
Stickel, **2d Lt** W A, jr — Milne, **2d Lt** K R
McCullough, **2d Lt** — Tilghman, **2d Lt** R E
Clay E

To 7th Engr Avn Brig, USAFE

From station indicated:
Bennett, **1st Lt** Joseph D, Ft Campbell, Ky.
Barron, **2d Lt** William T, Ft Campbell, Ky.
Daoulas, **2d Lt** Arthur, Ft McClellan, Ala.

SIGNAL CORPS—
Maj Gen George I Back, CSO

Anderson, **Col** Alfred H, Baltimore, Md, to 9523d TSU Tobyhanna Sig Depot, Tobyhanna, Pa.
LaPointe, **Maj** Frank A, Ft Mason, Cal, to 44th Sig Co, Ft Lewis, Wash.
Taylor, **Capt** William B, d/sta Las Cruces, NM to d/sta OC Sig O, Wash, DC (remains asg 9577th TSU White Sands PG, NM).
Howard, **1st Lt** Jerry, Cp Stoneman, Calif, to 9470th TSU Army Elct PG, Ft Huachuca, Ariz.

To Stu Det Hq First Army, Governors Island, NY, w/sta Harvard Univ, Cambridge, Mass

From station indicated:
Wooten, **Lt Col** John H, Philadelphia, Pa.
Decamara, **Capt** Donald R, Ft Monmouth, NJ.
Dixon, **Capt** Louis F, Ft Monmouth, NJ.
Hooker, **Capt** James F, jr, Wash, DC.
Blankenship, **Capt** Frank J, Wash, DC.
Statham, **Capt** Richard W, Philadelphia, Pa.
Stewart, **1st Lt** James W, Ft Meade, Md.

From Ft Devens, Mass

To station indicated:
Geisler, **Maj** Andrew L, Fld Sta 8604th AAU, Asmara, Eritrea.
Bates, **2d Lt** Lee G, Hq and Hq Co ASA Pacific, 8621st AAU, Tokyo, Japan.
Dendy, **1st Lt** Conrad M, jr, 9400th TSU Sig Cen, Ft Monmouth, NJ.
To Hq ASA 8600th AAU, Wash, DC:
Harmon, **Capt** Richard A.
Hardwick, **1st Lt** George F.
Sweet, **2d Lt** James Y.

From Ft Monmouth, NJ

To station indicated:
Van Harlingen, **Lt Col** William M, OAC of S G4, 8535th AAU, Wash, DC.
Friend, **Capt** Harold C, d/sta Syracuse, NY.
Fallon, **Capt** Rudolph A, 7099th ASU, 1st Arctic Test Det, USA, Ft Churchill, Manitoba, Canada.
Lansing, **Capt** Philip L, 9427th TSU Alaska Comm System, Seattle, Wash.
Crawford, **1st Lt** Albert B, jr, Stu Det Hq Sixth Army, Presidio of San Francisco, w/sta Stanford Univ, Calif.
Fullerton, **1st Lt** George R, Stu Det Hq Fifth Army, Presidio of San Francisco, w/sta Stanford Univ, Calif.
To Stu Det Hq Fifth Army, Chicago, w/sta Univ of Ill,, Urbana, Ill:
Kennedy, **Capt** William J
Wassenberg, **1st Lt** John F
Ross, **1st Lt** James A, jr

To USAFFE

From station indicated:
Clare, **Maj** George F, Governors Island, NY.
Garrett, **Capt** Frederick J, Ft Campbell, Ky.
Gegesky, **Capt** Benjamin W, Cp Chaffee, Ark.
Robberson, **Capt** Roy L, Ft Lewiis, Wash.
Davis, **Capt** Clyde E, Ft Meade, Md.
Held, **Capt** Frederick M, Governors Island, NY.
Oeser, **Capt** Richard W, Ft Mason, Calif.
Taylor, **Capt** Thomas H, Ft Huachuca, Ariz.
McConnell, **Capt** Lester O, Chicago, Ill.
Harvey, **Capt** Owen G, Ft Knox, Ky.
Redd, **Capt** Milton L, Yuma, Ariz.
Mangan, **Capt** Bruce J, San Antonio, Tex.
Kelly, **Capt** Eugene C, Sacramento, Calif.
Hancock, **Capt** Hampton S, Presidio of San Francisco, Calif.
Benedict, **Capt** Robert M, Ft Douglas, w/sta Dugway PG, Utah.
Christopher, **Capt** Glen J, Cp Stoneman, Calif.
Cozine, **Maj** Henry J, Ft Ritchie, Md.
Varney, **Maj** William E, Tobyhanna, Pa.
Myers, **Capt** Robert F, Wash, DC.
Cole, **Capt** Herbert E, Ft Bragg, NC.
Parker, **Capt** Peter A, Ft Hood, Tex.
Paul, **Capt** John E, jr, Ft Lewis, Wash.
Peel, **Capt** Norman E, Los Angeles, Calif.
Barker, **Capt** Albert R, Tobyhanna, Pa.
Collins, **Capt** Edward H, jr, Ft Totten, NY.
Spence, **Capt** William L, Ft Bragg, NC.
Mandel, **2d Lt** Peter, jr, Ft Hood, Tex.
From Cp Gordon, Ga:
Gleason, **Capt** J K — Hancock, **Capt** F B
Greene, **Capt** E W — Dunwoody, **Capt** J W
Cooner, **Capt** E J — Turcotte, **Capt** E
Copeland, **Capt** E A — Gates, **1st Lt** W, jr
Petri, **Capt** John — McFarland, **Capt** J E, jr
Ramsey, **Capt** R N
Stoklosa, **Capt** O J — Wegner, **Capt** F J
Seldner, **Capt** M E
From Ft Monmouth, NJ:
Shamel, **Lt Col** J W — Wojcik, **1st Lt** B F
Hallinan, **Capt** J J
From Philadelphia, Pa:
Staak, **Capt** W R — Costantino, **Capt** J S
Dyke, **Capt** W J

To USAREUR

From station indicated:
Carr, **Maj** Frank O, Ft Dix, NJ.
Corbett, **Capt** William J, Ft Bragg, NC.
Compton, **2d Lt** Edward W, jr, Ft Devens, Mass.

ADJUTANT GENERAL'S CORPS—
Maj Gen John A Klein, TAG

Bloss, **Col** Joseph H, Ft Leonard Wood, Mo, to 6020th SU Pers Cen, Ft Ord, Cal.
Mallalieu, **Lt Col** Charles F, Wash, DC, to 373d Trans Port Comd (C), McAndrews AFB, Newfoundland.
Conklin, **Capt** LeRoy R, Ft McClellan, Ala, to TAG Sch, Ft Benj Harrison, Ind.
Watlington, **Capt** Junius A, jr, Wash, DC, to TAG Sch, Ft Benj Harrison, Ind.
Weber, **1st Lt** Edmund G, Cp Stoneman, Cal, to 11th Abn Div, Ft Campbell, Ky.

To USAFFE

From station indicated:
Maxwell, **Lt Col** Gerald C, 1122d ASU Hq Mass Mil Dist Boston Army Base, Boston 10, Mass.
Sbertoli, **Lt Col** Lawrence, Ft Benj Harrison, Ind.
Dankevich, **Maj** Serge J, Ft Monroe, Va.
Lacy, **Maj** Alan S, Ft Jackson, SC.
Morgan, **Capt** John G, Cp Kilmer, NJ.
Dude, **Capt** Ludwig, Governors Island, NY.
Bale, **Capt** John J, Ft Belvoir, Va.
Walker, **Capt** Donald D, Presidio of San Francisco, Calif.
Prigge, **Capt** Henry T, Cp Stewart, Ga.
Sabrinsky, **Capt** Michael J, Kearny, NJ, w/sta South Orange, NJ.
Vogt, **1st Lt** John E, Indiantown Gap, Pa.
Wegard, **1st Lt** Victor L, Ft Jay, NY.
Curry, **Maj** Ulysses S, Ft Riley, Kans.
Murphy, **Maj** William D, Ft Sam Houston, Tex.
Myers, **Maj** Lawrence, Nashville, Tenn.
Whitaker, **Maj** Donald D, Ft Sam Houston, Tex.
Sanderson, **Capt** Virgil, St Louis, Mo.
Haynes, **Capt** Frazier J, Yuma, Ariz.
McDowell, **Capt** Edward H, Cp Chaffee, Ark.
Moreau, **Capt** Cecil J, Cp Stoneman, Calif.
Greathouse, **Capt** Hubbard E, Cp Stoneman, Calif.
Heselton, **Capt** Charles R, Boston, Mass.
Verniel, **Capt** Jacob, Ft Dix, NJ.
Salopek, **1st Lt** Thomas, Ft Knox, Ky.
Strazzara, **1st Lt** Jose, New Cumberland, Pa.
Daugherty, **1st Lt** Herschel, Roanoke, Va.
Wrightman, **1st Lt** Ernest R, New York, NY.
From Ft Meade, Md:
Bee, **Lt Col** T J — Kinzie, **1st Lt** D H
Nadell, **Capt** M J — Sebenoler, **1st Lt** R A
Czupryk, **1st Lt** T
From Washington, DC:
Ryan, **Maj** M F, jr — Cox, **1st Lt** E M, jr
Dollar, **Maj** C T — Matthews, **1st Lt** V E

To USAREUR

From station indicated:
Burns, **Lt Col** Fred M, Ft Knox, Ky.
Hamilton, **Lt Col** Anthony R, Ft McPherson, Ga.
Schmidt, **Lt Col** William F, Wash, DC.
Wasson, **Lt Col** William A, Kansas City, Mo.
deRox, **Capt** F G, Ft MacArthur, Calif.

JUDGE ADVOCATE GENERAL'S CORPS—
Maj Gen Eugene M Caffey, TJAG

Demund, **Maj** Robert J, Ft McPherson, Ga, to Hq XVIII Abn Corps, Ft Bragg, NC.
Baer, **1st Lt** Erwin I, Ft McPherson, Ga, to 3420th ASU, Ft Bragg, NC.
Blum, **1st Lt** Melvin C, Ft Leonard Wood, Mo, to 2151st ASU, Aberdeen PG, Md.
Connor, **1st Lt** Edward J, jr, Ft Lee, Va, to TJAG Sch, 8585th AAU, Univ of Va, Charlottesville, Va.
Eastland, **1st Lt** Donald, Ft Hood, Tex, to 4005th ASU, Ft Hood, Tex.
Eliades, **1st Lt** Plato G, New Cumberland, Pa, to Hq XVIII Abn Corps, Ft Bragg, NC.
Oglevee, **1st Lt** James D, Ft Riley, Kans, to Hq Second Army, Ft Meade, Md.
Parker, **1st Lt** James C, jr, Aberdeen PG, Md, to TJAB Sch, 8585th AAU, Univ of Va, Charlottesville, Va.
Raizes, **1st Lt** Maurice P, Ft Sheridan, Ill, to Hq 4th Armd Div, Ft Hood, Tex.
Witherspoon, **1st Lt** Gordon H, Cp Chaffee, Ark, to Br Office OTJAG 8586th AAU, Ft Holabird, Md.

To OTJAG 8540th AAU, Wash, DC

From station indicated:
Feldman, **1st Lt** Albert J, Ft Devens, Mass.
Fink, **1st Lt** Jules, Cp Kilmer, NJ.
Hughes, **1st Lt** Peter J, Ft Ord, Calif.
Latman, **1st Lt** Alan K, Cp Kilmer, NJ.
McGaw, **1st Lt** Kenneth A, jr, Ft Devens, Mass.
Schauf, **1st Lt** Donald N, Ft Leonard Wood, Mo.
From Charlottesville, Va:
Carney, **1st Lt** J B — Miller, **1st Lt** E C, jr
DeSanto, **1st Lt** A R — Nelson, **1st Lt** E S
Gross, **1st Lt** B M — Watts, **1st Lt** W H
Lesser, **1st Lt** S T — Wolfe, **1st Lt** N H
Long, **1st Lt** J M

To 9400th TSU, Ft Monmouth, NJ

From station indicated:
Braun, **1st Lt** Jerome I, Ft Leonard Wood, Mo.
Movsesian, **1st Lt** Anthony A, Charlottesville, Va.
Sullivan, **1st Lt** Walter J, Cp Chaffee, Ark.
Whitlock, **1st Lt** William A, Charlottesville, Va.

To 5022d ASU, Cp Carson, Colo

From station indicated:
Elkins, **1st Lt** Daniel R, Ft Sill, Okla.
Seeber, **1st Lt** John S, Ft Leonard Wood, Mo.
Stribley, **1st Lt** Orrin R J, jr, Ft Sam Houston, Tex.

From Charlottesville, Va.

To station indicated:
Friedman, **1st Lt** Erwin A, 3441st ASU, Cp Gordon, Ga.

(Continued on Next Page)

Army Orders
(Continued from Preceding Page)

Kennedy, **1st Lt** Thomas J, 2128th ASU, Ft Knox, Ky.
Levinson, **1st Lt** Jay G, Hq ASA 8600th AAU, Wash, DC.
Nellis, **1st Lt** Kenneth O, Hq Sixth Army, Presidio of San Francisco, Calif.
Rector, **1st Lt** Lloyd K, Hq XVIII Abn Corps, Ft Bragg, NC.
St Clair, **1st Lt** Billy D, Hq 4th Armd Div, Ft Hood, Tex.
Simon, **1st Lt** Elliott M, 6944th ASU, Ft Huachuca, Ariz.
Sokoloff, 1st Lt Gerald, 6003d ASU, Ft Ord, Calif.
Stein, **1st Lt** Jacob K, 2128th ASU, Ft Knox, Ky
Teel, **1st Lt** Charles E, jr, 4005th ASU, Ft Hood, Tex.

To Hq First Army, Governors Island, NY:
Cole, **1st Lt** Richard Griffith, **1st Lt** G E
Drucker, **1st Lt** E B

To Hq Fifth Army, Chicago, Ill:
Finkel, **1st Lt** N D Rudolph, **1st Lt** W M
Pusateri, **1st Lt** L X

To 1170th ASU, Ft Devens, Mass:
Kirk, **1st Lt** J R Zinder, **1st Lt** L A
Stapleton, **1st Lt** J J

To 1264th SU, Cp Kilmer, NJ:
Apfelbaum, **1st Lt** Walter A Fromkin, **1st Lt** D H
Graven, **1st Lt** D L
Bauxbaum, **1st Lt** Richard M Riskind, **1st Lt** J S

QUARTERMASTER CORPS—
Maj Gen Kester L Hastings, QMG

Butler, **Col** James E, Cp Stoneman, Cal, to OTQMG, Wash, DC.
Seals, **Col** James F, Jeffersonville, Ind, to 9180th TSU, San Antonio Gen Depot, 2100 N New Braunfels Ave, San Antonio, Tex.
Schnellenbach, **Lt Col** Kurt, Ft Sill, Okla, to 9181st TSU, Ft Worth QM Depot, Ft Worth, Tex.
Basile, **Lt Col** Daniel, New York City, to Hq First Army, Governors Island, NY.
Sloan, **Maj** Owen K, Ft Riley, Kans, to USARPAC.
Sears, **Maj** William B, Seattle, Wash, to Army Elm Iceland Def Force Dept of the Navy 8696th AAU, Keflavik, Iceland.
Baiser, **Capt** Joseph F, Oakland Army Base, Cal, to USARAL.
Hallsworth, **Capt** Herbert I, Ft McPherson, Ga, to USA Elm SHAPE 8651st AAU, Paris, France.
Sittner, **Capt** Homer H, Detroit, Mich, w/sta E Lansing, to Stu Det Hq First Army, Governors Island, NY, w/sta Cornell Univ, Ithaca, NY.
Rabell, **Capt** Forrest J, Ft Meade, Md, to 181st MI Det, Ft Myer, Va.
Jorgensen, **1st Lt** LeRoy, Ft Campbell, Ky, to 9135th TSU QM Tng Comd, Ft Lee, Va.
Wooten, **1st Lt** Angus E, Cp Stoneman, Cal, to 30th Inf Regt, Ft Benning, Ga.
Essick, **1st Lt** Norman F, Ft Knox, Ky, to Hq USFA.
Weaver, **1st Lt** John E, Ft Holabird, Md, to 9135th TSU QM Tng Comd, Ft Lee, Va.

To QM Tng Comd, Ft Lee, Va

From Ft Dix, NJ:
Burton, **2d Lt** S R Wood, **2d Lt** Sanford
Harris, **2d Lt** Robt B C, jr

From Ft Lee, Va

To station indicated:
Burgess, **Capt** Burr E, Stu Det Hq Sixth Army, Presidio of San Francisco, w/sta Stanford Univ, Calif.
Bomar, **1st Lt** Lesil S jr, Stu Det Hq Third Army, Ft McPherson, w/sta Ga Inst of Tech, Atlanta, Ga.
Lester, **1st Lt** Rufus E jr, Stu Det Hq First Army, Governors Island, NY, w/sta Mass Inst of Tech, Cambridge, Mass.
Forgays, **1st Lt** Francis L, Hq USFA.
Estes, **Capt** Robert K, Stu Det Hq Second Army, Ft Meade, Md, w/sta Univ of Pittsburgh, Pa.
Miller, **1st Lt** Raymond E, 2101st-2 ASU Food Svc Sch, Ft Meade, Md.

To USAFFE

From station indicated:
Williams, **Maj** Frank S, Wash, DC.
Clapper, **Capt** Willard C, Ft Riley, Kans.
Gunderman, **Lt Col** George, Ft Dix, NJ.
Crocker, **Lt Col** Alvin E, Governors Isl, NY.
Parker, **Lt Col** Oliver F, Wash, DC.
Wilson, **Capt** Donnell L, Edgewood Arsenal, Md.
Furuya, **1st Lt** Charles S, Cp Carson, Colo.
Brady, **2d Lt** Charles L, Cp Carson, w/sta Cp Hale, Colo.
Crumb, **2d Lt** Howard F, Ft Belvoir, Va.
Zimmerman, **2d Lt** Donald C, Ft Hood, Tex.
Zimet, **2d Lt** Martin J, Ft Riley, Kans.
Holloway, **2d Lt** Wilmer O, Ft Hood, Tex.
Wright, **2d Lt** Shirley C, Ft Belvoir, Va.

From Ft Lee, Va:
Fishel, **2d Lt** D L Flynn, **2d Lt** John E
Henderson, **2d Lt** J D Bublick, **2d Lt** M G
Rupert, **2d Lt** Robt W Burton, **2d Lt** Jas T
McDonald, **2d Lt** Sterling P, 3d Hastings, **2d Lt** R G
Hays, **2d Lt** Robt R
Plummer, **2d Lt** J W Weber, **2d Lt** A G
Quigley, **2d Lt** E J Welcher, **2d Lt** Jno B
Smith, **2d Lt** T A, jr Quillman, **2d Lt** P D
Dowsett, **2d Lt** R N Outlaw, **2d Lt** Jos L

From Cp Gordon, Ga:
Pitts, **2d Lt** H P, jr Spivack, **2d Lt** H K
Sweeney, **2d Lt** R H

To USAREUR

From station indicated:
Fulbruge, **Maj** Charles R, Ft Leavenworth, Kans.
Cantrell, **Capt** Allen W, Ft Bragg, NC.
Turman, **Capt** Hubert M, Cp Irwin Calif.
Forbes, **Capt** Clarence L jr, Ft Devens, Mass.
Kerr, **Capt** Keith I, Chicago, Ill, w/sta Kansas City, Kans.
Watson, **Capt** George A, Ogden, Utah.
Simmons, **Capt** Victor H, Ft Belvoir, Va.
Weston, **Capt** Leon G, Ft Hood, Tex.
Holman, **1st Lt** Thomas J, Phila, Pa.
Jones, **1st Lt** Guy H, Petaluma, Calif.
Angley, **1st Lt** James A, Cp Crowder, Mo.
Faucher, **1st Lt** Raymond E, Ft Benning, Ga.
Lake, **2d Lt** Robert F, Chicago, Ill.

From Ft Lee, Va:
Stull, **Capt** R L Tyer, **Capt** Robt H
Dawson, **Capt** Geo P Bennett, **1st Lt** G C

FINANCE CORPS—
Maj Gen Bickford Sawyer, CofF

Pepin, **Capt** Ernest A, Ft Benj Harrison, Ind, to Stu Det Hq First Army, Governors Island, NY, w/sta Harvard Univ, Cambridge, Mass.
Coghill, **Capt** William F, Ft Sheridan, Ill, to Stu Det Hq First Army, Governors Island, NY, w/sta Harvard Univ, Cambridge, Mass.
Fazakerley, **Capt** Richard G, Wash, DC, to Stu Det Hq Sixth Army, Presidio of San Francisco, w/sta Univ of Southern Cal, Los Angeles.
Ensley, **1st Lt** George H, Ft MacArthur, Cal, to Stu Det Hq Sixth Army, Presidio of San Francisco, w/sta Stanford Univ, Stanford, Cal.

MEDICAL SERVICE—
Maj Gen George E Armstrong, SG
Medical Corps

Nelson, **Col** Robert S, Ft Knox, Ky, to Brooke AMC, Ft Sam Houston, Tex.
Smith, **Lt Col** Max L, West Point, NY, to AMEDS Grad Sch, Walter Reed AMC, Wash, DC.
Jernigan, **Lt Col** Thomas P, III, Ft Belvoir, Va, to Stu Det, Walter Reed AMC, Wash, DC, w/sta AMEDS Grad Sch.
Powell, **Capt** Francis M, Ft Myer, Va, to 3440th ASU USAH, Ft Benning, Ga.
Fuoco, **Capt** Edward D, Ft Devens, Mass, to USARAL.
Silver, **Capt** Norman J, Chicago, Ill, w/sta Ames, Iowa, to 5017th ASU USAH, Ft Leonard Wood, Mo.
Beutler, **1st Lt** Ernest, Chicago, Ill, w/sta Joliet, Ill, to 9766th TSU, Cp Detrick, Md.
Fred, **1st Lt** Ann C, Ft Lee, Va, to Stu Det Med Fld Svc Sch, Brooke AMC, Ft Sam Houston, Tex.
Schulte, **1st Lt** John W, Ft Hood, Tex, to Stu Det Med Fld Svc Sch, Brooke AMC, Ft Sam Houston, Tex.

From Brooke AH, Ft Sam Houston, Tex

To station indicated:
Sullivan, **Lt Col** Benjamin H, Letterman AH, Presidio of San Francisco, Calif.
Middlebrook, **Maj** Francis M, 4050th ASU the Arty Sch, Ft Sill, Okla.
Gershman, **Maj** Martin, 6944th ASU USAH, Ft Huachuca, Ariz.
Christensen, **Maj** Jerome J, 7004th ASU USA Disp, Washington, DC.
Berris, **Capt** Harold, 3441st ASU Br USDB, Cp Gordon, Ga.
Dirks, **Capt** Kenneth R, 4005th ASU USAH, Ft Hood, Tex.
Forrest, **Capt** William W, Armed Forces Institute of Pathology, Wash, DC.
Albrink, **Capt** Wilhelm S, 9766th TSU, Cp Detrick, Md.

(Please turn to Next Page)

Big Hospital Bills?

Join AFMAA!

Join the Armed Forces Medical Aid Association, your own, non-profit service organization, and stop worrying about those bills the dependents sometimes run up in civilian hospitals. And here's the big deal about AFMAA membership — you get benefits even when the wife or kids are confined in government hospitals!

A few samples of what you'll get: for surgery in civilian hospitals, up to $300; for maternity, $100 in private institutions, $50 in government hospitals. Get the full facts in the official booklet. Write today.

ARMED FORCES MEDICAL AID ASSOCIATION
Dept. D
403 West Nueva Street
San Antonio 7, Texas

You, too, Can Save up to 30% On Your Auto Insurance

GOVERNMENT EMPLOYEES INSURANCE COMPANY—one of the world's largest exclusive insurers of automobiles—now offers you the finest insurance protection at rates you can easily afford.

- Premiums as much as 30% less than standard manual.
- Unexcelled claims service through a nation-wide network of over 500 claims representatives.
- Available only to Active and Reserve Commissioned Officers—NCOs (top 3 grades, married and at least 25 years old).
- Automobile Financing . . . low cost and personalized.
- Varied life insurance plans also available.
- No agents or brokers will call.

(Capital Stock Companies . . . not affiliated with U. S. Government)

GOVERNMENT EMPLOYEES *Insurance Companies*
GOVERNMENT EMPLOYEES INSURANCE BUILDING, WASHINGTON 5, D. C.

Name.....Age..... ☐ Single ☐ Married (No. of Children.....
Residence Address.....
City.....Zone.....County .....State.....
Location of Car.....

Year	Make	Model (Dix.,etc.)	No. Cyl.	Body Style	Cost	Purchase Date / / ☐ New ☐ Used

1. Additional operators under age 25 in household at present time:

Age	Relation	Marital Status	No. of Children	% of Use

2. (a) Days per week auto driven to work?..... One way distance is.....miles.
(b) Is car used in any occupation or business? (Excluding to and from work) ☐ Yes ☐ No
3. Estimated mileage during next year?.....My present insurance expires...../...../.....
4. Please send me information on Low-Cost Life Insurance ☐
5. Please send information concerning Low-Cost Automobile Financing ☐ 026

Army Orders

(Continued from Preceding Page)

Carabasi, **Capt** Robert J, Fitzsimons AH, Denver, Colo.
Joseph, **Capt** Ralph F, 4002d ASU USAH, Cp Chaffee, Ark.
Hill, **Capt** Fontaine S, Fitzsimons AH, Denver, Colo.
Powell, **Capt** Robert M, 4005th ASU USAH, Ft Hood, Tex.
Tucci, **Capt** Peter A, Letterman AH, Presidio of San Francisco, Calif.
Lind, **Capt** Arthur, Murphy AH, Waltham, Mass.
Fuller, **Capt** John R, 2164th-1 ASU USAH, Ft Eustis, Va.
Simon, **Capt** Stanley, 6003d ASU Det No 2, USAH, Ft Ord, Calif.
Wilson, **Capt** Samuel R, jr, 1201st ASU USAH, Ft Jay, NY.
Bogardus, **Capt** Thomas L, 10th Inf Div, Ft Riley, Kans.
Demuth, **Capt** George R, 9766th TSU CCMLO, Cp Detrick, Md.
Kucera, **Capt** Louis B, 31st Inf Div, Cp Carson, Colo.
Capel, **Capt** Wallace, 82d Abn Div, Ft Bragg, NC.
Boyd, **Capt** Robert E, 201st Engr Bn (Cmbt), Ft Leonard Wood, Mo.
Davis, **Capt** Jack J, 4002d ASU USAH, Cp Chaffee, Ark.
Stokes, **Capt** James M, Army and Navy Hosp, Hot Springs Natl Park, Ark.
Karpinski, **Capt** Charles M, 2101st-1 ASU USAH, Ft Meade, Md.
Otts, **Capt** Octavious M, jr, 5022d ASU USAH, Cp Carson, Colo.
Piafker, **Capt** Milton, 5012th ASU USA Infirmary, Ft Sheridan, Ill.
Portfolio, **Capt** Almerindo G, 3400th-1 ASU USAH, Ft Campbell, Ky.
Ferrier, **Capt** Paul A, jr, Valley Forge AH, Phoenixville, Pa.
Burke, **Capt** Joseph F, 3420th ASU USAH, Ft Bragg, NC.
Beesley, **Capt** James C, USAH USMA, 8660th AAU, West Point, NY.
Walker, **Capt** Watson H, 4th Fld Hosp, Ft Devens, Mass.
Layman, **Capt** James D, jr, 6017th ASU USAH, Cp Hanford, Wash.
Schafer, **1st Lt** Thomas L, 44th Inf Div, Ft Lewis, Wash.
Duffield, **1st Lt** John R, 419th Engr Avn Brig, 304th Engr Avn Gp, Beale AFB, Calif.
Gilman, **1st Lt** George C, 419th Engr Abn Brig, 304th Engr Avn Gp, Beale AFB, Calif.
Joyner, **1st Lt** John T, III, 6019th ASU USAH, Cp Irwin, Calif.
Hittner, **1st Lt** Harry R, 47th Inf Div, Ft Benning, Ga
Pinkel, **1st Lt** Donald P, 1170th ASU Det No 3, USAH, Ft Devens, Mass.

To William Beaumont AH, Ft Bliss, Tex:
Abildskov, **Capt** J A — Westfall, **Capt** C B
Unger, **Capt** A H — Simon, **Capt** Bill J
Ward, **Capt** J R

To 3441st ASU USAH, Cp Gordon, Ga:
Szokalai, **Maj** J P — Cohen, **1st Lt** S N
Pascal, **Capt** L G, jr

To USAH 8454th AAU, Sandia Base, Albuquerque, NM:
Monteleone, **Capt** V N — Williamson, **Capt** P S
Erickson, **Capt** G V — Spritz, **1st Lt** N

To 2128th-1 ASU USAH, Ft Knox, Ky:
Gallagher, **Capt** H S — Jones, **Capt** R E
Bruce, **Capt** J E — Rogers, **Capt** O L

To 3431st ASU USAH, Ft Jackson, SC:
Ray, **Capt** J P, jr — Gehman, **Capt** J R
Parvey, **Capt** A I

To AMEDS Grad Sch, Walter Reed AMC, Wash, DC:
Freemont-Smith, **Capt** Kenneth — Vernier, **Capt** V G
Wilson, **Capt** T H

To Walter Reed AMC, Wash, DC

From station indicated:
Webb, **Lt Col** William M, Letterman AH, Presidio of San Francisco, Calif.

From Brooke AMC, Ft Sam Houston, Tex:
Wheelock, **Capt** S E — Akers, **1st Lt** W A
Wood, **Capt** John C

To 7071st ASU USAH, Ft Belvoir, Va

From station indicated:
Kushner, **1st Lt** Paul, OS Rtn Sta 6020th SU, Cp Stoneman, Calif.

From Brooke AMC, Ft Sam Houston, Tex:
Meyers, **Capt** J H — Nau, **Capt** O S, jr
Cromartie, **Capt** J E, jr — Schroeder, **1st Lt** F F

To USAFFE

From station indicated:
Hallinger, **Lt Col** Earl S, jr, Ft Belvoir, Va.
Wagner, **1st Lt** Robert A, Wash, DC.
Palmer, **Lt Col** Eddy D, Wash, DC.
Hellerstein, **1st Lt** Earl E, Ft Ord, Calif.

Dental Corps—

Maj Gen Oscar P Snyder, Chief

Leone, **Capt** Paul J, Cp Stoneman, Calif, to 2164th-1 ASU, Ft Eustis, Va.
Bonfiglio, **Capt** Vincent A, Cp Stoneman, Calif, to 6003d ASU, Ft Ord, Calif.
Becker, **1st Lt** Clement P, Ft Huachuca, Ariz, to 9771st TSU Dugway PG, Utah.

From Brooke AMC, Ft Sam Houston, Tex

To station indicated:
Handler, **1st Lt** Gerald, Army Elm Iceland Def Force Dept of the Navy 8696th AAU, Keflavik, Iceland.
Smith, **1st Lt** Charles W, jr, 2151st ASU, Aberdeen Pr Gr, Md.
Kirchner, **1st Lt** Francis G, 2151st ASU, Aberdeen Pr Gr, Md.
Fuller, **1st Lt** Bill C, 3441st ASU, Cp Gordon, Ga.
Gaillard, **1st Lt** Madison W, 3440th ASU, Ft Benning, Ga.
Gaines, **1st Lt** Claude R, jr, 3441st ASU, Cp Gordon, Ga.
Sheinman, **1st Lt** Paul, 7011th ASU, Ft Myer, Va.
Watson, **1st Lt** Joe S, 3440th ASU, Ft Benning, Ga.
Reynolds, **1st Lt** Jack K, 2171st-1 ASU, Army Cml Cen, Md.
Sturman, **1st Lt** George D, 1170th ASU, Ft Devens, Mass.
Frankel, **1st Lt** Allan R, 7004th ASU USA Disp, Wash, DC.
Miller, **1st Lt** Owens, 1264th ASU, Cp Kilmer, NJ.
Dennner, **1st Lt** Francis J, 4119th ASU, White Sands Pr Gr, Las Cruces, NMex.
Mattison, **1st Lt** Donald C, jr, 9985th TSU Murphy AH, Waltham, Mass.
Kuttner, **1st Lt** Walter H, 1264th ASU, Cp Kilmer, NJ.

To 1262d ASU, Ft Dix, NJ:
Lenz, **1st Lt** T E — Schwitters, **1st Lt** E O
Marino, **1st Lt** G A, jr
Kustaborder, **1st Lt** H Lee — Orrico, **1st Lt** F G

To 2164th ASU, Ft Eustis, Va:
Milonas, **1st Lt** C C — Rakocki, **1st Lt** A, jr
Zelikow, **1st Lt** R — Norval, **1st Lt** J C
Shanton, **1st Lt** D G — Fiebiger, **1st Lt** G E

To 3420th ASU, Ft Bragg, NC:
Kutinsky, **1st Lt** J — Ginsberg, **1st Lt** S M
Tuchman, **1st Lt** B — Fisher, **1st Lt** W W
Pettine, **1st Lt** P A, jr

To 3431st ASU, Ft Jackson, SC:
Helburn, **1st Lt** R L — Cannon, **1st Lt** R M
Heyman, **1st Lt** M A — Craft, **1st Lt** John D
Waterstone, **1st Lt** L

To 4002d ASU, Cp Chaffee, Ark:
Matthew, **1st Lt** R A — Chikos, **1st Lt** J F
Kling, **1st Lt** E W

To 4005th ASU, Ft Hood, Tex:
Karahalios, **1st Lt** N — Richardson, **1st Lt** W
Weitman, **1st Lt** H S

To 4052d ASU, Ft Bliss, Tex:
Berg, **1st Lt** B E — Morad, **1st Lt** E E
Kropp, **1st Lt** G A

To 5021st ASU, Ft Riley, Kans:
Schweiger, **1st Lt** J W — Hill, **1st Lt** R S, jr
Miener, **1st Lt** C A — Hancken, **1st Lt** J A

To 7071st ASU, Ft Belvoir, Va:
Gray, **1st Lt** J A — Mertinko, **1st Lt** J T
Clements, **1st Lt** T R — Davies, **1st Lt** D J

To 9901st TSU, Walter Reed AMC, Wash, DC:
Overberger, **1st Lt** J E — Peterson, **1st Lt** RC E
Turton, **1st Lt** R S

Medical Service Corps—

Col Robert L. Black, Chief

Prange, **Maj** Ernest S, Ft Campbell, Ky, to 5108th ASU Mo ARES ADGRU St Louis Med Depot, St Louis, Mo.
Clouser, **Maj** Harvey H, Cp Stoneman, Cal, to 4050th ASU USAH, Ft Sill, Okla.
Hawes, **2d Lt** William J, Cp Carson, Colo, to Hq USFA.
Ferris, **2d Lt** John R, jr, Ft Knox, Ky, to 2112th-1 ASU USAH, Carlisle Bks, Pa.
Achbach, **2d Lt** Allen E, Ft Meade, Md, to 4th Armd Div, Ft Hood, Tex.

From Brooke AMC, Ft Sam Houston, Tex

To station indicated:
Redmond, **Maj** John, jr, 9928th TSU Army Environmental Health Lab, Army Cml Cen, Md.
O'Neal, **1st Lt** Cecil S, 9953d TSU Fitzsimons AH, Denver, Colo.
Wilson, **1st Lt** Victow J, 9901st TSU Walter Reed AMC, Wash, DC.
Hersperger, **2d Lt** Richard E, 36th Evac Hosp, Ft Meade, Md.
Musso, **2d Lt** Vincent N, 54th Med Bn, Ft Benning, Ga.
Plothow, **2d Lt** Anthony F, III, 36th Evac Hosp, Ft Meade, Md.
Storm, **2d Lt** Jack, 9929th TSU Army Med Research Lab, Ft Knox, Ky.
Carr, **2d Lt** Robert A, 39th Med Bn, Ft Devens, Mass.
Baumsteiger, **2d Lt** Carl A, 5027th ASU USAH, Ft Benj Harrison, Ind.
Coiro, **2d Lt** Anthony, 388th Evac Hosp, Ft Riley, Kans.
Midkiff, **2d Lt** John L, jr, 7004th ASU, USA Disp, Wash, DC.
Mills, **2d Lt** Marion A, jr, 11th Abn Div, Ft Campbell, Ky.
Gaudineer, **2d Lt** Lee H, jr, 82d Abn Div, Ft Bragg, NC.
Davis, **2d Lt** William J, 39th Med Bn, Ft Devens, Mass.
Campbell, **2d Lt** Charles R, 15th Fld Hosp, Ft Bragg, NC.
Levi, **Capt** Robert O, 5103d ASU Ind A Res ADGRU, Ft Benj Harrison, Ind.
Finn, **1st Lt** Duane L, USARPAC.

To 1st Armd Div, Ft Hood, Tex:
Finkelstein, **2d Lt** E — Mort, **2d Lt** Bruce M
Fisher, **2d Lt** Saul H

To 4th Armd Div, Ft Hood, Tex:
Feldman, **2d Lt** R A — Keller, **2d Lt** Leonard
Jones, **2d Lt** D K — Shaneyfelt, **2d Lt** J L

To USAFFE

From station indicated:
Brown, **Maj** John A, Ft Benning, Ga.
Bue, **Capt** Sigurd, Ft Bragg, NC.
Taft, **Capt** Hunter G, jr, Ft McClellan, Ala.
Goodrich, **1st Lt** David C, Ft Belvoir, Va.
Maxson, **Capt** Paul A, Washington, DC.
Kerley, **2d Lt** Jimmy N, Fitzsimons AH, Denver, Colo.
Lawson, **2d Lt** Robert E, Fitzsimons AH, Denver, Colo.
Aspenes, **2d Lt** Donald D, Ft Lewis, Wash.

To USAREUR

From station indicated:
Hinton, **Capt** Earl D, Ft Sam Houston, Tex.
Daily, **Capt** Henry R, jr, Ft Belvoir, Va.
Hickel, **2d Lt** Robert L, Cp Carson, Colo.

Veterinary Corps—

Brig Gen Jacob L Hartman, Chief

Batcheldor, **Lt Col** George D, Chicago, Ill, to 5035th ASU, Chicago, Ill, w/sta Ft Snelling, Minn.

From Brooke AMC, Ft Sam Houston, Tex

To station indicated:
Branch, **2d Lt** James C, jr, 2232d ASU New Cumberland Gen Depot, New Cumberland, Pa.
Branz, **2d Lt** Elwin E, 4106th ASU, New Orleans, POE, La.
Brekke, **2d Lt** Eugene H, 5035th ASU Vet Food Insp Svc, Chicago, Ill, w/sta Ft Snelling, Minn.
Clark, **2d Lt** Hollis H, jr, 4050th ASU, Ft Sill, Okla.
Barnhart, **2d Lt** Robert E, 4002d ASU, Cp Chaffee, Ark.
Pearson, **2d Lt** Robert E, 5035th ASU Vet Food Insp Svc, Chicago, Ill, w/sta Omaha, Nebr.
Netsch, **2d Lt** Newell P, 5035th ASU Vet Food Insp Svc, Chicago, Ill, w/sta Madison, Wis.
Piermatteo, **2d Lt** Donald L, 6002d ASU, Presidio of San Francisco, Calif.
Meriwether, **2d Lt** William F, 3440th ASU, Ft Benning, Ga.
Graham, **2d Lt** Allan L, 7031st ASU Walter Reed AMC, Wash, DC.
Ellis, **2d Lt** John W, 4052d ASU, Ft Bliss, Tex.
Fischer, **2d Lt** George F, 4006th ASU, Ft Sam Houston, Tex.
Gaines, **2d Lt** Gerald D, 3431st ASU, Ft Jackson, SC.
Linnerson, **2d Lt** Glenn R, 4005th ASU, Ft Hood, Tex.
Williams, **2d Lt** Weldon W, 3420th ASU, Ft Bragg, NC.
Miyahara, **2d Lt** Allen Y, 6901st ASU SFPE, Ft Mason, Calif.
Monsees, **2d Lt** Charles W, 6513th ASU Southern Calif Sub-Dist, Ft MacArthur, w/sta Maywood, Calif.
Parker, **2d Lt** Jack O, 6002d ASU, Presidio of San Francisco, Calif.
Schonberg, **2d Lt** Roy W, 6006th ASU, Ft Lewis, Wash, w/sta Seattle.
Childers, **2d Lt** Henry E, 1124th ASU Boston Army Base, Boston, Mass.
Diekroeger, **2d Lt** Charles W, 6902d ASU Seattle, POE, Wash.
Hickcox, **2d Lt** John P, 9710th TSU Cml C Med Lab, Army Cml Cen, Md.
Hite, **2d Lt** Stephen C, 2301st ASU Md Mil Dist, Baltimore, Md.
Williams, **2d Lt** Leslie W, 9710th TSU Cml C Med Lab, Army Cml Cen, Md.
James, **2d Lt** Charles W, 3442d ASU, Ft McPherson, Ga.

To 1315th ASU First Army Vet Food Insp Unit, 111 E 16th St, New York, NY:
Bloxham, **2d Lt** J C — Snyder, **2d Lt** G R
Mitchell, **2d Lt** G D

Women's Medical Specialist Corps—

Col Nell Wickliffe, Chief

Lipscombe, **Capt** Mary, Chicago, Ill, w/sta Ames, Iowa, to 9940th TSU Brooke AMC, Ft Sam Houston, Tex.
Shinney, **1st Lt** Anne T, Waltham, Mass to 3441st ASU USAH, Cp Gordon, Ga.

Army Nurse Corps—

Col Ruby F. Bryant, Chief

McCulley, **Lt Col** E, Ft Jackson, SC to 5022d ASU USAH, Cp Carson, Colo.
Carter, **1st Lt** Mary M, Cp Stoneman, Cal, to Letterman AH, Presidio of San Francisco, Cal.
Michael, **1st Lt** Anna M, Brooke AMC, Ft Sam Houston, Tex to USAREUR.
Connor, **Maj** Margaret E, Ft Sam Houston, Tex to Walter Reed AMC, Wash, DC.
Bitros, **Maj** Minne L, Ft Sam Houston, Tex, to 4002d ASU USAH, Cp Chaffe, Ark.
Thomas, **Capt** Francis, Aberdeen PG, Md, to Fitzsimons AH, Denver, Colo.
West, **Capt** Janet M, Letterman AH, San Francisco, Cal, to USAREUR.
Moore, **Capt** Jean, Ft Hood, Tex, to Army and Navy Hosp, Hot Springs, Ark.
Sharp, **Capt** Joanna E M, Texarkana, Tex, to 3442d ASU USAH, Ft McPherson, Ga.
Coover, **Capt** Dora M, Aberdeen PG, Md, to 1200th ASU Hq First Army, Governors Island NY w/sta Boston, Mass.
Bauer, **Capt** Anne N, Ft Hamilton, 5027th ASU USA Infirmary, Ft Benj Harrison, Ind.
Self, **Capt** Gladys B, Ft McPherson, Ga, to 4107th ASU USAH, Red River Arsenal, Texarkana, Tex.
Blackburn, **Capt** Gnida M, Cp Gordon, Ga, to 7071st ASU USAH, Ft Belvoir, Va.

To Stu Det Walter Reed AMC, Wash, DC.

From station indicated:
Wong, **1st Lt** Gloria B, Ft Jackson, SC.
Eck, **Capt** Dorothy J, Chicago, Ill.
Humenansky, **1st Lt** Anne V, Aberdeen PG, Md.
Hermann, **2d Lt** Lois B, Ft. Bliss, Tex.

To Stu Det Letterman AH, Presidio of San Francisco, Cal.

From station indicated:
Patterson, **Capt** Ruth E, Fitzsimons AH, Denver, Colo.
Eldson, **Capt** Lois C, Ft. Campbell, Ka.
Sidell, **1st Lt** Norma A, Ft Jay, NY.
Kay, **1st Lt** Gloria D, Cp Chaffee, Ark.
Hamilton, **1st Lt** Shirley M, Ft Leonard Wood, Mo.

From Walter Reed AMC, Wash, DC.

To station indicated:
Steen, **Capt** Dorothy M, 3441st USAH, Cp Gordon, Ga.
Tyler, **Capt** Helen E, Brooke AMC, Ft Sam Houston, Tex.
Quesenberry, **Capt** Esther M, Walter Reed AMC, Wash, DC.
Shissler, **Capt** Joyce W, 1262d ASU USAH, Ft Dix, NJ.

To USAFFE

From station indicated:
Morse, **Capt** Mary F, Chicago Ill, w/sta. Minneapolis, Minn.
Brannen, Capt Jo A, Ft Benning, Ga. DC.
Fluyeras, **Capt** Sheila M, Wash, DC.
Donovan, **Capt** Ruth P, Waltham, Mass.
Mayo, **1st Lt** Jeanne C, Ft Knox, Ky.
Eckstein, **1st Lt** Harriet M, Cp Hanford, Wash.
Dershem, **2d Lt** Barbara J, Ft. Riley, Kans.
Fratalone, **2d Lt** Mary M, Ft Knox, Ky.
Miller, **2d Lt** Eva M, Ft Riley, Kans.
Towsend, **2d Lt** Shirley, Wash, DC.
May, **1st Lt** Vivian L, Cp Gordon, Ga.
Hanlon, **Capt** Elizabeth M, Ft. Monmouth, NJ.
Hughes, **Capt** Margaret E, Cp Chaffee, Ark.

From William Beaumont AH, Ft Bliss, Tex:
Goodwin, **Maj** Joyce — Gutierrez, **2d Lt** P
Conroy, **Capt** T B — Harvey, **2d Lt** P
Sprague, **1st Lt** E F — Ringuette, **2d Lt** D T
Dixon, **2d Lt** M L — Davis, **2d Lt** S J

From Ft Bragg, NC:
Brogan, **Capt** K P — Brier, **2d Lt** M C
Hushon, **2d Lt** A T — Wilk, **2d Lt** S
Jiunnies, **2d Lt** I R

From Brooke AMC, Ft Sam Houston, Tex:
Neal, **Maj** L G — Braun, **2d Lt** B J
Quaas, **Capt** M M — Beliveau, **2d Lt** M A
Witt, **1st Lt** E E

From Ft Campbell, Ky:
Mulligan, **1st Lt** J — Willey, **2d Lt** V L
Bankhead, **2d Lt** M E — Spencer, **2d Lt** B A
Werner, **2d Lt** H J

From Cp Carson, Colo:
Lapniewska, **Capt** J B — Dupree, **1st Lt** L
Bailey, **1st Lt** L J — Von Dorn, **2d Lt** D J
Parker, **1st Lt** E J

From Fitzsimons AH, Denver, Colo:
High, **1st Lt** J — Young, **1st Lt** H J
Lark, **1st Lt** B C — Nakashima, **2d Lt** T

From Ft Hood, Tex:
Magerl, **2d Lt** A J — Hughes, **2d Lt** B J
Mavis, **2d Lt** G — Kerr, **2d Lt** B J

From Letterman AH, Presidio of San Francisco, Calif:
Patillo, **1st Lt** C O — Ferrern, **2d Lt** R J
Colon, **2d Lt** M L — Schmidt, **2d Lt** D J

From Ft Ord, Calif:
Lashomb, **2d Lt** M C — Richardson **2d Lt** H E
Lee **2d Lt** C M
Bachmeyer, **1st Lt** J A — Smathers, **Capt** B S

From Ft Leonard Wood, Mo:
Hollins, **Capt** H B — Borger, **1st Lt** L B
Brown, **Capt** S T — Fullerton, **2d Lt** J A
Murphy, **Capt** C V

To USARPAC

From station indicated:
Alderman, **Capt** Marthe B, Ft Eustis, Va.
Alexander, **Capt** Mary E, Ft Bragg, NC
Heske, **Capt** Emma B, Brooke AMC, Ft Sam Houston, Tex.
Platt, **Capt** Beulah B, Ft McCellan, Ala.
Adams, **1st Lt** Margaret M, Ft Belvoir, Va.
Cromwell, **1st Lt** Ada J, Ft Ord, Calif.
Jones, **1st Lt** Blanche E, Letterman AH, San Francisco, Calif.
Mackin, **1st Lt** Gertrude, Fitzsimons AH, Denver, Colo.
Rademacher, **1st Lt** Mary J, Cp Carson, Colo.
Kloeck, **2d Lt** Josephine M, Madigan AH, Tacoma, Wash.

From William Beaumont AH, Ft Bliss, Tex:
Caldivar, **Capt** E — Ousey, **2d Lt** M E
Lewis, **Capt** L R

ORDNANCE CORPS—

Maj Gen E L Cummings, ChfOrd C

Allison, **Col** Daniel W, Benicia, Calif, to 9328th TSU Ord Ammo Comd, Joliet, Ill.
Evans, **Lt Col** William A, Baraboo, Wis, to 9368th TSU St Louis Ord Dist, St Louis, Mo.
Ceaglske, **Maj** Boyce D, Wash, DC, to 9359th TSU Raritan Arsenal, Metuchen, NJ.
Crouch, **Maj** Charles P, Las Cruces, NM, to 379th Ord Bn, Ft Benning, Ga.
Cameron, **Maj** Ernest V, Ft Leavenworth, Kans, to Stu Det the Army Lang Sch.

(Continued on Next Page)

Army Orders
(Continued from Preceding Page)

Presidio of Monterey, Calif.
Smith, **Capt** Paul R, Herlong, Calif, to 9361st TSU Red River Arsenal, Texarkana, Tex.
Sill, **Capt** Robert F, Ft Hood, Tex, to USARAL.
Hoskins, **1st Lt** Francis B, Ft Lawton, Wash, to Stu Det the Ord GM Sch, Redstone Arsenal, Huntsville, Ala.
Oliphant, **1st Lt** Wayman, Huntsville, Ala, to 9337th TSU the Ord Tng Comd, Aberdeen, PG, Md.
Dillard, **1st Lt** Robert, jr, Sandia Base, NM, to 12th Ord Bn (Sp Wpn Depot), Holloman AFB, Alamogordo, NM.
Litz, **1st Lt** Owen E, Ft Douglas, Utah, to 10th Inf Div, Ft Riley, Kans.
Waterhouse, **2d Lt** Merrill C, Huntsville, Ala, to 9393d TSU White Sands PG, Las Cruces, NM.

From Aberdeen PG, Md

To station indicated:
Dick, **2d Lt** Donnie L, 9389th TSU Wingate Ord Depot, Gallup, NM.
Marston, **2d Lt** John, jr, Stu Off Co Army Avn Sch, Ft Sill, Okla.
Moore, **2d Lt** Randolph G, 183d Ord Bn (Ord Reb), Red River Arsenal, Texarkana, Tex.
Wager, **2d Lt** Peter P, 9393d TSU White Sands PG, Las Cruces, NM.
Ross, **2d Lt** Richard M, 10th Inf Div, Ft Riley, Kans.
Mattson, **2d Lt** Jerry E, 3000th ASU Hq Third Army, Ft McPherson, Ga.
Thompson, **2d Lt** Harry M, 6019th ASU Sta Com, Cp Irwin, Calif.
Wright, **2d Lt** Colin L, 185th Ord Bn Red River Arsenal, Texarkana, Tex.
Bolton, **2d Lt** James M, 517th Ord (Hv AAA Rep), Det, Ft Lewis, Wash.
Steventon, **2d Lt** Ralph G, 11th Abn Div, Ft Campbell, Ky.
To 9340th TSU the Ord Auto Sch, Atlanta Gen Depot, Atlanta, Ga:
O'Rourke, **2d Lt** J J, jr
Lindner, **2d Lt** C E, jr
Slater, **2d Lt** B E
To 9336th TSU Frankford Arsenal, Philadelphia, Pa:
Ross, **2d Lt** G H
Mondt, **2d Lt** J R
Vaughan, **2d Lt** L L
To Stu Det the Ord GM Sch, Redstone Arsenal, Huntsville, Ala:
Glesecke, **2d Lt** R L
Dupuis, **2d Lt** T E, jr
Soule, **2d Lt** L C, jr

To USAFFE

From station indicated:
May, **Lt Col** Robert L, Texarkana, Tex.
Sweet, **Maj** George L, Ft Benning, Ga.
Foster, **Maj** Robert A, Sandia Base, NMex.
Whisenhunt, **Maj** John M, Cp Lejeune, NC.
Nugent, **Maj** John J, Atlanta, Ga.
Bernardo, **Maj** Carmelo J, Wash, DC.
Thomas, **Capt** Hubert M, jr, Romolus, NY.
Weber, **Capt** Lynn C, Pueblo, Colo.
Emerson, **Capt** William D, Ft McPherson, Ga.
Leindecker, **Capt** Maurice G, White Sands PG, NMex.
Gotham, **Capt** Fred C, Ft Knox, Ky.
Dale, **Capt** Robert J, Ft Dix, NJ.
Brown, **Capt** Earl, Ft McPherson, Ga.
Page, **Capt** Edsel F, Rock Island, Ill.
Crowe, **Capt** Roger A, Joliet, Ill.
Williams, **1st Lt** James E, Dover, NJ.
Bailey, **1st Lt** Seth T, jr, Ft Lewis, Wash.
Ball, **1st Lt** Charles F, jr, Dover, NJ.
Girkout, **1st Lt** Thomas J, jr, Ft Sill, Okla.
Jackson, **1st Lt** John H, Pueblo, Colo.
Larson, 1st Lt Lloyd A N, Ft Knox, Ky.
Meixell, **1st Lt** Glenn E, sr, Ft Bragg, NC.
Newell, **1st Lt** Shepard B, Huntsville, Ala.
Zornes, **1st Lt** Richard D, Tacoma, Wash.
Schwartzenburg, **1st Lt** Frank C, Ft Benning, Ga.
Crosland, **1st Lt** William E, Ft Bliss, Tex.
Horne, **1st Lt** Wilson R, Ft Bragg, NC.
Webb, **1st Lt** Monroe, Ft Riley, Kans.
Astrup, **2d Lt** Bert R, Romulus, NY.
From Aberdeen PG, Md:
Phillips, **1st Lt** E L
Blackmon, **2d Lt** W W
Fellers, **1st Lt** A G
Miller, **2d Lt** J D
Bailey, **1st Lt** R R
Nabholtz, **2d Lt** L N, jr
Anderson, **2d Lt** E L, jr
McGregor, **2d Lt** T
Wentworth, **1st Lt** John H
Smith, **2d Lt** B E
Peterson, **1st Lt** R L
Johnson, **2d Lt** H A

To USAREUR

From station indicated:
Schryer, **Maj** Lawrence M, Toledo, Ohio.
From Aberdeen P G, Md:
Martini, **2d Lt** C E
Tiffany, **2d Lt** K A
Muscha, **2d Lt** R F
Berrie, **2d Lt** R M
Schroeder, **2d Lt** C E
Butler, **2d Lt** J H
Brinton, **2d Lt** J R
Poulson, **2d Lt** B A

CHEMICAL CORPS—

Maj Gen William M Creasy, CofCmlC

Telford, **Maj** Donald M, Dugway PG, Utah, to 2154th ASU Ft Lee, Va.
Walsh, **Maj** Paul J, Wash, DC, to USAREUR.
Pennington, **Capt** Ralph H, Sandia Base, NM, to OCAFF 8575th AAU, Ft Monroe, Va, w/sta Office Sp Wpn, Ft Bliss, Tex.
Harrington, **Capt** William J, Cp Detrick, Md, to 32d AAA Brig, (USAREUR).
Angarola, **Capt** Frank B, jr, Ft Lawton, Wash, to 87th Cml Smoke Genr Co, Ft Benning, Ga.
Skanchy, **1st Lt** Rex K, Cp Detrick, Md, to USAFFE.
White, **2d Lt** Leon H, Joliet, Ill, w/sta St Louis, Mo, to 9771st TSU Dugway PG, Utah.

CHAPLAIN CORPS—

Maj Gen Patrick J Ryan, CofChC

Taylor, **Maj** Newell E, Wash, DC, w/sta George Washington Univ, to 9792d TSU the CH Sch, Ft Slocum, NY.
Broering, **Capt** Victor F, Ft Jackson, SC, to Hq USFA
Vrudny, **1st Lt** Walter J, Ft Lewis, Wash, to 506th AAA Bn (Gun), Philadelphia, Pa.
Knitt, **1st Lt** Erwin H, Ft Lewis, Wash, to Hq USFA.

To USAREUR

From station indicated:
Curtis, **Lt Col** Theodore E, jr, Cp Carson, Colo.
Ehret, **Maj** Lester A, Philadelphia, Pa.
Dutton, **Maj** Charles O, Presidio of San Francisco, Calif.
Paznonskas, **Capt** Leonard J, Cp Chaffee, Ark.
Bull, **Capt** Albert D, Ft Benning, Ga.
Waterman, **Capt** John R, Grand Island, NY.
Gruver, **1st Lt** Luther A, Ft Belvoir, Va.
Jarrell, **1st Lt** Karl W, Ft Riley, Kans.
Keck, **1st Lt** Leonard W, Cp Kilmer, NJ.
Page, **1st Lt** Franklin H, Ft Knox, Ky.
Pekarcik, **1st Lt** Joseph M, Yuma Test Sta, Ariz.
Woerdeman, **1st Lt** Jude, Ft Riley, Kans.
Rast, **1st Lt** Lawrence R, Ft Bliss, Tex.
Rooney, **1st Lt** Daniel, Ft Campbell, Ky.
Stannard, **1st Lt** John S, Ft Belvoir, Va.
Webb, **1st Lt** James R, Ft Bragg, NC.

To USARAL

From station indicated:
Jones, **1st Lt** Gerald E, Ft Lewis, Wash.
Eklund, **1st Lt** Bruce G, Ft Lewis, Wash.
Peterson, **1st Lt** Allan M, Cp Kilmer, NJ.

TRANSPORTATION CORPS—

Maj Gen Paul F Yount, CofT

Lasher, **Col** DeMund C R, Ft Eustis, Va, to OCOFT, Wash, DC.
Penniman, **Col** Charles D, Salt Lake City, Utah, to OC of Ord, Wash, DC.
Payne, **Maj** George W, Cameron Sta, Va, to 2000th ASU Hq Second Arty, Ft Meade, Md.
Mihuc, **Maj** George A, Ft Meade, Md, to 7050th ASU Wash, DC.
Bauer, **Capt** Keith J, Chicago, Ill, to 93d Hcptr Co, Ft Riley, Kans.
Selby, **Capt** Lowell D, Ft Holabird, Md, to Trans Tng Comd, Ft Eustis, Va.
Acker, **Capt** Kenneth G, d/sta New Orleans, La, to d/sta Theodore Ammo Loading Terminal, Theodore, Ala, (remains asg New Orleans, La).
Strong, **1st Lt** William B, Ft Eustis, Va, to Stu Det Hq Second Army, Ft Meade, Md, w/sta Georgetown Univ, Wash, DC.
Ingram, **1st Lt** James B, Presidio of Monterey, Calif, to Hq USFA.
Davis, **2d Lt** James A, Cp Stoneman, Calif, to 86th Trans Co (Lt Trk), Ft Campbell, Ky.
Moeller, **2d Lt** Gene L, Ft Eustis, Va, to Stu Off Co Army Avn Sch, Ft Sill, Okla, w/sta Gary AFB, San Marcos, Tex.
Allessandria, **2d Lt** George, Ft Mason, Calif, to Hq USFA.
Craig, **2d Lt** William A, Ft Eustis, Va, to 308th Mil Govt Gp, Cp Gordon, Ga.

To Stu Det Trans School, Ft Eustis, Va

From station indicated:
Purdy, **Capt** William T, Ft McPherson, Ga, w/sta Knoxville, Tenn.
McKeithen, **Capt** Lonzie, Cp Carson, Colo.
Youens, **Lt Col** John P, Ft McClellan, Ala.

From Ft Sill, Okla

To station indicated:
Leer, **Lt Col** Edwin H, Trans RD Comd, Ft Eustis, Va.
Aure, **Capt** Garmon O, 506th Trans Co (Hcptr) Ft Benning, Ga.
Usher, **Capt** William F, Trans Tng Comd, Ft Eustis, Va.

To USAFFE

From station indicated:
Schmitt, **Col** Howard I, Columbus, Ohio, w/sta Cleveland.
Crawford, **Lt Col** Donald D, Ft Belvoir, Va.
Jones, **Lt Col** William S, Marietta, Pa.
Riker, **Lt Col** David C, Ft Mason, Calif.
Forehand, **Maj** Richard L, Ft Bragg, NC.
Foster, **Maj** Leon M, Ft Lee, Va.
Mazol, **Maj** Joseph J, Governors Island, NY.
Hallmark, **Maj** Kenith V, sr, Ft Hood, Tex.
Pierce, **Maj** William H, Presidio of San Francisco, Calif.
Keppard, **Maj** Gordon C, Aberdeen PG, Md.
Spurlock, **Maj** Ralph O, Marietta, Pa.
Deangelis, **Maj** Michael S, Governors Island, NY.
Rankin, **Maj** Thomas S, Ft Sill, Okla.
Rasmussen, **Maj** Jack G, Seattle, Wash.
Tienken, **Maj** William, II, Seattle, Wash.
Walling, **Maj** Raymond V, Presidio of San Francisco, Calif.
Lannak, **Capt** Leonard C, sr, Army Cml Cen, Md.
Woodall, **Capt** John F, Ft Hamilton, NY.
Handley, **Capt** Clyde M, Presidio of San Francisco, Calif.
Harvey, **Capt** Edwin, St Louis, Mo.
Brown, **Capt** Vernon R, Ft Mason, Calif.
Turner, **1st Lt** Cleveland, Ft Holabird, Md.
Wilson, **1st Lt** Stewart I, Brooklyn, NY.
Goolsby, **1st Lt** Goodlow, Cp Stewart, Ga.
Mitchell, **2d Lt** James B, Ft Bliss, Tex.
Parmenter, **Maj** Robert E, North Charleston, SC.
Maxfield, **Maj** Charles E, Norfolk, Va.
Richardson, **Capt** William N, Marietta, Pa.
From Ft Eustis, Va:
Erickson, **Lt Col** E A
Carroll, **2d Lt** J W
Kachmarik, **Maj** M
Strunk, **2d Lt** H R
Jones, **Maj** H I
Henry, **2d Lt** D H
MacGillivray, **Capt** R V
Jaros, **2d Lt** N W
Harpe, **2d Lt** C H
Mundy, **Maj** Henry L
Georgeson, **2d Lt** G R

To USAREUR

From station indicated:
Males, **Lt Col** Joseph J, jr, Brooklyn, NY.
Davenport, **Maj** Norman E, Ft Eustis, Va.
Lewis, **Capt** John W, Ft Bliss, Tex.
Barnes, **Capt** Glenfall M, Brooklyn, NY.
McKeithen, **Capt** Lonzie, Ft Eustis, Va.

MILITARY POLICE CORPS—

Maj Gen William H Maglin, PMG

Williams, **Lt Col** Lewis C, jr, Governors Island, NY, to 10th Inf Div, Ft Riley, Kans.
Hammerness, **Lt Col** Oscar T, Wash, DC, to 3441st ASU Rehab Tng Cen, Cp Gordon, Ga.
Manary, **Lt Col** Eugene D, Ft Benning, Ga, to 8801st TSU, Cp Gordon, Ga.
Reagan, **Lt Col** Harrell, Ft Hod, Tex, to

(Please turn to Page 1505)

SCHOOL AND CAMP DIRECTORY

The Schools and Camps listed below are effectively equipped to care for the educational and recreational needs of the children of members of the services and this Directory is recognized as an authentic and reliable aid to service parents in solving the problem of child education. For details as to the Schools listed in this Directory address them directly or communicate with the Army Navy Air Force Journal Dept. of Education, 1711 Conn. Ave., Washington 9, D. C.

ALABAMA

MARION INSTITUTE
113th year. Fully accredited. 4 years High School; 2 years Junior College. Specializing in preparation for Annapolis and West Point. R.O.T.C. Complete sports program—all participate. Modern fireproof buildings. Moderate climate. Summer school. Fall term opening date: SEPT. 1. For Catalog write:
The President Marion Institute
Box J, Marion, Alabama

CALIFORNIA

MT. LOWE MILITARY ACADEMY
BOYS 8-14
- Expert Supervision
- Accredited Academic Training
- Jr. Military Training, Cadet Unit Approved by State Adjutant General
- Athletic & Recreational Activities.

$85 Per Month
608 W. Palm St. Altadena, Calif. SY 4-5079
Dept. A Maj. J. H. Dargin, President

DIST. OF COLUMBIA

SULLIVAN SCHOOL
Effective preparation for West Point, Annapolis, Air Force and Coast Guard Academies and all colleges. 3 of top 4 W.P. Presidentials (Nos. 1, 2 & 4), and 2 on W.P. SDV, 3 and 5 on Naval Reserve. 96% W.P. and Annapolis candidates passed. Fall Course begins September 14. Catalog. Wendell E. Bailey, USNA '34, Box J, 2107 Wyoming Ave., N.W., Washington 8, D. C.

GEORGIA

GEORGIA MILITARY ACADEMY
5 miles from Atlanta—Winter and summer school. R.O.T.C.—Highest government rating. Accredited. Prepares for all colleges and the national academies. Separate Junior School, first thru seventh grades, limited to 100 boarding cadets. Post-graduate course. Reading Clinic, completely equipped with electronic apparatus, under supervision of a reading expert. All major sports. Aviation. Cadets live in small groups with their teachers. Moderate rates. Write Col. W. P. Brewster, College Park, Ga.

MARYLAND

SEVERN SCHOOL
Thorough preparation for colleges, technical schools, Service Academies. Grades 9-12 and one-year post-graduate. Small classes. Accredited. 41st year.
Rolland M. Teel, Box 100, Severna Park, Md.

NEW JERSEY

FARRAGUT
College Preparatory—Naval Training
Two separate schools: Toms River, N. J., St. Petersburg, Fla. Accredited. Preparation for all colleges, gov't. academies. Separate Jr. Schools. Guidance for college & career, remedial reading. Sports, boats. Summer camp and school. Specify catalog.
Admiral Farragut Academy
Box W, Toms River, N. J.

NEW YORK

BRADEN'S Established 1683
CORNWALL-ON-HUDSON, N. Y.
Thorough preparation for West Point, Annapolis, AF Academy and College in healthful environment. Braden students won 3 of the top 8 Presidential and 5 of the top 6 Vice Presidential places. West Point, 1954. 100% Success Navy Exam 1954. Fall term, September 15th.
LT. GERALD J. SULLIVAN, Ret., Principal
H. VINCENT VAN SLYKE, Executive

★ THE MANLIUS SCHOOL ★
Accredited college preparatory and 7th and 8th grade. Military ROTC. Ski platoon. Tutorial assistance included. Close supervision of study. Students grouped by scholastic ability. Fall, winter, spring sports. 125 acre campus. For "Tutorial Method" and catalog, address:
ROBERT M. WEEKS, Dir. of Admissions, MANLIUS SCHOOL, MANLIUS, N. Y.

PENNSYLVANIA

VALLEY FORGE MILITARY ACADEMY
At the Nation's Shrine
One of America's most Distinguished Military Academies. Small classes. High School and Junior College courses. Fully accredited Arty., Cav., Infantry, Band, Senior Division ROTC. Catalog.
BOX V, WAYNE, PA.

SOUTH CAROLINA

CARLISLE MILITARY SCHOOL
Develops manly men through cultivation of physical, mental, spiritual qualities. Small classes. Pre-Aviation course. Boys from 20 states. All sports. Cadet Band. Non-sectarian. Also sub-freshman dept. 7th-8th grades. Rates $790. Catalog on request.
Col. Jas. P. Risher, Headmaster, Bamberg, S. C.

VIRGINIA

FORK UNION MILITARY ACADEMY
"ONE SUBJECT PLAN"
Very best environment, fully accredited. Highest War Dept. rating. R.O.T.C. Distinguished clientele. Moderate rates. Grades 8-12. Separate Junior School. Grades 1-7.
Dr. J. C. Wicker, Box J, Fork Union, Virginia

STAUNTON MILITARY ACADEMY
In Beautiful Shenandoah Valley. Thorough college preparation; fully accredited. Individual guidance. Band. All sports. 2 gyms. Pool. Fine health record. Fireproof buildings. Separate Junior School. Illus. Catalog write Supt. S.M.A. Box " Staunton, Va.
BASIC COURSE R.O.T.C. BY U. S. ARMY INSTRUCTORS.
Founded 1860

ST. AGNES SCHOOL
Episcopal school for girls. College prep. Boarding grades 5-12; day, kindergarten to college. 16 acre campus. Playing fields. Near Washington theatres, galleries. Student government emphasizes responsibility.
ROBERTA C. McBRIDE, HEADMISTRESS
ALEXANDRIA, VIRGINIA

SERVICE FAMILY NOTES

☆

OFFUTT AFB, NEB.—Snappy new uniforms have been adopted by members of Offutt's Dependents Assistance program. Three volunteers were caught by the camera in their new suits while on their way to a "home interview." They are: (left to right) Betty Kennedy, Edna Gray and Pat Fry. Of Navy-linen, the two-piece uniform suits have jackets with two pockets trimmed with white piping and self-covered buttons. The distinctive outfit easily identifies all DA volunteers.

☆

ADMIRAL Robert B. Carney, Chief of Naval Operations was the ranking guest on the outing of the Canal Clipper, which a group of Navy folk took over Sunday to pay tribute to RAdm. Walter F. Boone, soon to become Superintendent of the of the U. S. Naval Academy.

The old canal barge was rechristened for the occasion as the U.S.S. Polly B., in honor of Mrs. Boone, and a trio of musicians played guitars, and accordians.

The "Boone Doggle Song" was the hit of the evening and refreshments were presided over by Mrs. Carney, Admiral and Mrs. L. Pratt, RAdm. V. H. Schaeffer, RAdm. and Mrs. Charles R. Brown and Mrs. C. L. C. Atkeson. Others in the group included RAdm. and Mrs. Carl Espe, RAdm. and Mrs. H. B. Jarrett, and RAdm. and Mrs. Neil K. Dietrick.

Welcome Col. Cole—

The new foreign liaison officer of the United States Army, Col. Roy W. Cole was greeted by his conferees and by military attaches of foreign governments yesterday at a cocktail party given by Lt. Col. and Mrs. Randall H. Bryant at the Officers' Club at Fort McNair.

Aero-Medical Wives Meet—

Mrs. W. P. Dana, President of the Wives Wing of the Aero-Medical Association, gave a morning coffee in her home on Porter Street, N.W. on 28 July. Among the 60 guests received were Mrs. Charles S. Thomas, wife of the Secretary of the Navy; Mrs. Dan C. Ogle, wife of Major General Ogle, who is the new Surgeon General of the Air Force; Mrs. Otis O. Benson, Honorary President of the Wing, wife of Brigadier General Benson, who is President of the Aero-Medical Association.

Also present were Mrs. W. R. Stovall, a Past President of the Wives Wing and wife of Dr. W. R. Stovall, who is Medical Director of the Civil Aeronautics Authority, and Mrs. Robert J. Benford who is President Elect for 1955 and wife of Colonel Benford, MC, USAF.

Col. Burge Returns—

Col. V. L. Burge, USAF-Ret., of 240 Rosemary Avenue, San Antonio, Tex., has returned from a four months tour of Europe where he made his headquarters in Lisbon with his son-in-law and daughter, the former Marjorie Burge and their two children.

Colonel Burge made the round trip by plane and visited points of interest in Spain, Portugal, French Morocco, France, Germany, England, Italy, Switzerland and Denmark.

One week each was spent in Paris, London and Geneva, with a special flight to Copenhagen.

Mrs. Hall Entertains—

Maj. James J. Coghlan, USA-Ret., and Mrs. Coghlan were recent weekend guests of Mrs. Douglas Hall at her country home near Decatur, Ala. They are on a vacation tour of the southern states.

Service Weddings and Engagements

Southall

MRS. BRYANT EVANS, JR., daughter of Col. William Milstead Talbot, USAF-Ret, and Mrs. Talbot, was Miss Barbara Lee Talbot before her marriage in Washington, D. C., on 18 July, to Lieutenant Evans, son of Col. and Mrs. Evans of Sumner, Md.

MRS. DUNCAN VAN DECAR MOUNSEY was Miss Shirley Theresa Burkart, daughter of Mrs. George R. Gretser and stepdaughter of Colonel Gretser, before her recent marriage at Ft. Myer, Va., to Mr. Mounsey, son of Mr. and Mrs. George E. Mounsey of Seattle.

Southall

MRS. DELMAN HODGES EURE, daughter of Col. and Mrs. Cary Brown Hutchinson, was Miss Penelope Lucille Hutchinson before her marriage at Ft. Myer, Va., on 31 July to Mr. Eure, son of Mrs. Ernest Daw.

COL. and Mrs. Reuben Kyle, jr., announce the engagement of their daughter, Betsy, to Ens. William Richard Wimsatt, USNR, son of Brig. Gen. and Mrs. Robert W. C. Wimsatt, Retired.

COOKE-McGEHEE—Mr. and Mrs. Raymond Garrett McGehee, of Clifton Forge, Va., announce the engagement of their daughter, Barbara Lucile, to Samuel Leonard Cooke, jr., son of Col. and Mrs. Cooke, Ft. Bragg, N. C.

Miss McGehee is a graduate of Westhampton College.

Mr. Cooke was graduated from University of Richmond.

The wedding will take place 21 Aug.

BURWELL-SIMONS—Capt. and Mrs. Manley Hale Simons, jr., USN, of Arlington, Va., announce the engagement of their daughter, Louise Gale, to Mr. Spottswood Blair Burwell of Washington, D. C. and Henderson, N. C.

Miss Simons is the granddaughter of RAdm. and Mrs. Manley Hale Simons, USN-Ret., of San Marino, Calif., and of Mrs. George Chester Bedell of Jacksonville, Fla., and the late Mr. Bedell. The bride-elect is a graduate of Ashley Hall, Charleston, S. C., and attended Duke University.

Mr. Burwell is the son of Mrs. Spottswood Blair Burwell of Henderson, N. C., and the late Mr. Burwell. He received his B.S. and M.S. in Mechanical Engineering from North Carolina State College. He is associated with John I. Thompson and Company, Consulting Engineers, Washington, D. C.

An October wedding is planned.

EASTHAM-KNIGHT—Mr. and Mrs. F. S. Knight of "Pinedale," Clarkesville, Ga., have announced the engagement of their daughter, Florence Jacquelyn, to Lt. Frederick Latham Eastham, son of Mr. and Mrs. B. G. Eastham of Spring Hill, Warrenton, Va.

Lieutenant Eastham was commissioned a second lieutenant in the Regular Army, having been designated a "distinguished military graduate" when he received his B.A. degree from the University of Virginia in 1953. He recently was graduated from the Antiaircraft and Guided Missiles Branch of the Army Artillery School at Ft. Bliss, Tex., and is now assigned to the 89th AAA Gun Battalion, Ft. George G. Meade, Md.

The wedding will take place 14 Sept.

COFIELD-WRIGHT—The Camp Sendai, Japan, Chapel was the scene for the recent marriage of Miss Anita Wright, daughter of Lt. Col. and Mrs. Robert A. Wright, to Mr. John Robert Cofield, jr. The marriage was the culmination of a

(*Continued on Next Page*)

MRS. W. K. HARRISON, wife of Lieutenant General Harrison, Commander-In-Chief, Joint U. S. Caribbean Command, flashes the "fisherman's" smile of victory after landing her first sailfish in Panama waters. The 8-foot sail weighed 113 lbs.

HOTEL DIRECTORY

■ WASHINGTON, D. C.

WASHINGTON, D.C.
WHEN IN WASHINGTON
The You'll like
BURLINGTON
HOTEL

10% Discount to Service Personnel
• Central Location
• Smart Lounge-Cafe
• Attractive Transient Rooms with Bath
• Furnished Apts. • Moderate Rates
Hudson S. Moses, Gen. Mgr.
1120 VERMONT AVENUE

HOTEL MARTINIQUE
SIXTEENTH STREET AT M
WASHINGTON, D. C.
Near to War & Navy Buildings
10 PER CENT REDUCTION in room rates to Service Personnel on active duty. All rooms with bath
Write Mgr. For Detailed Information

ATTENTION—OFFICERS' CLUBS
and Individual Officers of United States Armed Forces
VIRGINIA GENTLEMAN 4 Years Old 90• Straight Bourbon Whiskies FAIRFAX COUNTY Bottled-in-Bond
Founded 1858 MAYNARD & CHILD INCORPORATED
9 East Hamilton St. Baltimore 2, Maryland Tel. Vernon 7-7880
Please write us for a special price list covering a broad assortment of IMPORTED and DOMESTIC WINES and SPIRITS
Prompt shipment in solid cases, assorted cases and odd lots.

Weddings and Engagements

(Continued from Preceding Page)

romance begun on the island of Hokkaido, northernmost of the Japanese home islands where Miss Wright was a former school teacher and Mr. Cofield was engaged in business with Army units. Colonel Wright is in the Engineer section of Headquarters, XVI Corps, located at Camp Sendai in Japan.

The couple are spending their honeymoon in Japan, but expect to return to the U. S. later this year.

Mr. Cofield is a member of the firm of Albert Love Enterprises of Atlanta, Ga.

TOWNSLEY-HOWE — Westmoreland Congregational Church was the setting for the marriage 31 July of Miss Janet Howe, daughter of Dr. and Mrs. Charles Bennett Howe, to Capt. Edwin Stuart Townsley, son of Brig. Gen. and Mrs. Clarence Page Townsley, USA-Ret., of Manhasset, N. Y. The Rev. Dr. Philip Gordon Scott performed the ceremony.

The bride, who was given in marriage by her father, wore a full-length gown of tulle made with a fitted bodice of Chantilly lace. Her fingertip veil was attached to a cap of seed pearls and she carried a bouquet of white carnations.

Miss Barbara Oetjen of Maplewood, N. J., was the maid-of-honor, and the bridesmaids were Miss Dorothea Ranck of Frederick, Md., and Miss Nancy Wagner, of Washington.

Mr. C. Page Townsley III, of Dallas, Tex., was best man for his brother, and the ushers were Capt. George Stuckhart, of Ft. Belvoir, Va., and Mr. James Brown of Boston.

The bride is a graduate of Ohio Wesleyan University, where she was a member of Kappa Kappa Gamma sorority. She received a master's degree from Harvard University's Graduate School of Education. For the past year she has been a member of the faculty of the Horace Mann School in Newtonville, Mass.

Captain Townsley was graduated from the U. S. Military Academy with the class of 1949, and received a master's degree from Harvard's Littauer School of Government. He has recently returned from his second tour of duty in Korea. He is the grandson of the late Maj. Gen. and Mrs. C. P. Townsley and of the late Col. Edwin Roy Stuart and Mrs. Stuart of Charleston, S. C.

After a trip to Bermuda the couple will reside at Ft. Belvoir, where Captain Townsley will attend the Advanced Engineer School.

EURE-HUTCHINSON—The Post Chapel, Ft. Myer, Va., was the scene of the marriage of Miss Penelope Lucille Hutchinson, daughter of Col. and Mrs. Cary Brown Hutchinson of Arlington, Va., and Mr. Delman Hodges Eure, son of Mrs. Ernest Daw of Norfolk, Va. The ceremony was performed by Chaplain Daniel W. Stevens at 4 o'clock in the afternoon of 31 July.

The bride entered the chapel with her father by whom she was given in marriage. Her gown of Chantilly lace was fashioned with wide neckline and long sleeves pointed at the wrist. Opalescents surrounded the neckline of the fitted bodice with the full lace skirt falling in a graceful train. Her fingertip veil of French silk illusion was held by a cap of matching lace. She carried a half circle bouquet of white roses.

Miss Withers Davis of Richmond, Va., was maid of honor. Other attendants were the Misses Shelly Bailey, Terry Hamilton, Roberta Shaw of Arlington, Va., and Miss Gloria Hill of Decatur, Ga.

Mr. Elton Eure of Norfolk, Va., was his brother's best man and the groomsmen were Messieurs Harry Carver, Robert Grigsby, Cary Scates, Jack Parker and bride's brother, Lt. Cary Hutchinson, jr., all of the Washington area.

The bride and groom left for New York City where Mr. Eure will study at New York University for his master's degree in tax law.

Out-of-town guests were Mrs. Tom Snyder of El Paso, Tex., Mrs. A. P. Massengill of Halls, Tenn., grandmothers of the bride, and Mrs. George Baird Hudson of El Paso, aunt of the bride.

SUMMERS-CONNELLEY—Miss Janet Ann Connelley, daughter of Capt. Harold Haskell Connelley, USN-Ret., and Mrs. Connelley, of San Diego, Calif., walked down a candlelit aisle to meet James Cornelius Summers on 24 July. The impressive wedding ceremony was performed in the afternoon in the North Chapel, NTC, San Diego, with Chaplain Thomas J. Burke, USN, officiating.

Captain Connelley escorted his daughter to the altar. She wore an original Cahill model of French lace and ice blue nylon tulle. Full-skirted and floor-length, the gown was designed with portrait neckline and cap sleeves edged in lace and pleated tulle. Her veil added a sentimental touch to her ensemble for it had been worn previously by her mother and by an aunt, Mrs. Clinton Brainard of Pasadena. It was made of exquisite Belgian lace and was held in place by a Juliet cap of rosepoint lace. She carried a bouquet of white carnations and stephanotis centered with pink rosebuds.

Mrs. R. D. Rawlins, sister of the bride, was matron of honor and Misses Janice Jessop and Natalie Elser were the bridesmaids.

William Cook, of Alhambra, Lt. R. D. Rawlins, USN, Lt. (jg) J. F. Newton, USNR, and C. F. Schermerhorn, of Whittier, were the groomsmen, while serving as best man was Elmer D. Davies, jr., of Nashville, Tenn.

The bride studied at Stephens College; she is a member of the San Diego Branch of the Junior League. The groom is the son of Mrs. Charles K. Summers, now of Atlanta, Ga., and of the late Dr. Summers of Nashville. He graduated at Vanderbilt University where he joined Sigma Chi fraternity.

After a short wedding trip in Northern California, the couple will make their home in Nashville where Mr. Summers is an attorney.

EVANS-TALBOT—Col. and Mrs. William Milstead Talbot announce the marriage on 18 July of their daughter, Barbara Lee, to Lt. Bryant Evans, jr., son of Col. and Mrs. Evans of Sumner, Md.

Chaplain Merlin R. Ditmer, jr., performed the ceremony which took place in the Navy Chapel. A reception followed at the Officers Club at the Naval Medical Center in Bethesda.

Mrs. Evans is a graduate of Holton Arms School and attended Edgewood Park, Briarcliff Manor, N. Y.

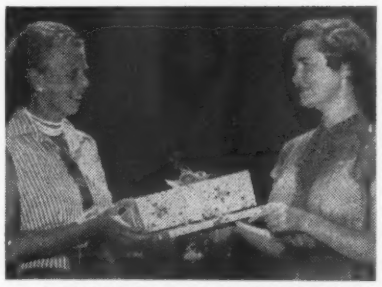

MRS. CHARLES C. BLANCHARD (left), wife of the retiring commanding general of Camp Gordon, Ga., receives farewell gifts from Mrs. James W. Ewing, president of the Camp Gordon Women's Club. Mrs. Blanchard entertained the club at her home on the Camp Gordon reservation, where the General and she have lived since March, 1953. Mrs. Blanchard has served since that time as honorary president of the Women's Club. Gen. Blanchard's retirement date is 31 Aug.

SAVE on your hotel bill in NEW YORK

At the 1200-room Henry Hudson Hotel, Army, Navy, and Air Force personnel are *guaranteed* minimum rates of *$4 single* and $7 double. Free use of swimming pool and other recreational facilities. Regular rates single $4 to $6, double $7 to 11.

All rooms with bath.

Henry Hudson HOTEL

John Paul Stack, General Manager
353 West 57th Street, New York 19

WIESBADEN, GERMANY—Suzanne steals the show during a recent Garden Party Meeting of Wiesbaden Officer's Wives Club. Attended by a record-breaking 275 wives of USAFE officers and civilians at the home of Mrs. William H. Tunner, the meeting launched a membership drive by the club to expand its welfare program. Left to right are Mesdames Mary Burget, Emilie Heyner, Mayda Schubert, Ann Tunner with daughter, Suzanne, Beatrice Foulkes and Violet Henderson.

Lieutenant Evans was graduated from the Peddie School in Hightstown, N. J., and attended The Citadel in South Carolina and the University of Maryland. The couple plan to make their home in Fairlington, Va.

D'AVANZO-GREESON — Miss Pearl Greeson, daughter of Mr. and Mrs. E. F. Greeson of Sulphur, Okla., became the bride of Capt. Louis T. D'Avanzo of Sloatsburg, N. Y., in a double-ring ceremony in the bride's parents' home 18 July.

The bride wore a ballerina-length bridal gown and carried a white orchid and her Bible for the ceremony. The vows were read by Brother Vaughn Crumley of the Sulphur Church of Christ. Matron of honor was Mrs. Lea White of Oklahoma City.

Captain D'Avanzo, who is assigned to Headquarters, First Army, Ft. Jay, N. Y., returned early last month from Germany where he was with the 39th Engineer Construction Group in Karlsruhe since 1951.

Best man for the ceremony was Capt. E. E. Friedman of the 1st Armored Division, Ft. Hood, Tex. Attending the bride were Mesdames Rosalie Lambeth, Oklahoma City, and Rita Brewer, Fayetteville, Ark. Mr. Jack White of Oklahoma City was usher.

The D'Avanzos departed for a honeymoon at Lake Murray, Okla. They will make their home in New York City.

DOLLENGER-WHITMAN—A wedding held 17 July at the Camp Carson (Colo.) hospital chapel united 1st Lt. Ralph Dollenger and Beverly Joyce Whitman, of Green Bay, Wisc.

(Please turn to Next Page)

When

YOU TRANSFER TO WASHINGTON

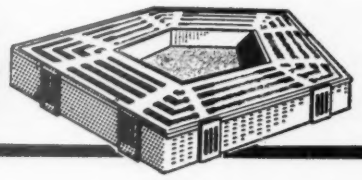

Rent a house

in beautiful

WARWICK VILLAGE

only $115 a month

3 bedroom homes with individual basements equipped with Washer, Dryer and Disposer. All maintenance services included in rent.

An ideal suburban residence . . . "so close to Washington . . ." Less than 10 minutes to Pentagon by frequent bus schedules.

Call or write for free brochure

Mt. Vernon and Commonwealth Aves., TE 6-6912, Alexandria, Va.

EGLIN, AFB, FLA.—Winners of various awards given at the Officers' Wives Club monthly coffee. Seated left to right, Mrs. W. C. Webster, W. W. Woodard, R. C Hastler, and standing Mrs. E. J. Ainsley, W. E. Holland, M. B. Haskell. Mrs. Webster won as the newest arrival to Eglin and Mrs. Haskell won as the newcomer who had come from the assignment farthest away geographically.

Service Weddings and Engagements

(Continued from Preceding Page)

Miss Mary Lou Hill of Pontiac, Mich., was maid of honor and Lt. Richard Summers, Chicago, was best man with Capt. James Bailey, Oshkosh, Wisc., as usher.

An honor guard from Company M, 61st Infantry Regiment, formed an arch of crossed rifles as the couple left the chapel to their jeep "coach" which carried them to a reception at the Camp Carson Main Officers' Club.

Guests of honor were the bride's mother, Mrs. Whitman; Col. and Mrs. Edwin Van Bibber, Lt. Col. and Mrs. Richard Whittmann, Capt. and Mrs. Ralph Sands, Capt. and Mrs. Robert LeLong, and officers and men of the 61st Infantry Regiment.

GOULD-SALMON — Miss Nancy Salmon, daughter of Mrs. Alexander Hagner of McLean, Va., and Mr. Walter J. Salmon, jr., of Lawrence, N. Y., became the bride Saturday, 31 July, of Lt. Jay Gould III, USA, son of Mr. and Mrs. Jay William Gould, jr., of Minneapolis.

The Rev. Dr. C. Leslie Glenn officiated at the ceremony, which took place in Saint John's Church. A reception followed at the 1925 F Street Club.

The ushers were Lt. Glen Stout of Norfolk, Lt. Howard W. Hunter and Lt. Edward Moser.

Mrs. Gould is a graduate of Ethel Walker School in Simsbury, Conn., and attended Briar Cliff Junior College.

Lt. Gould graduated from the U. S. Military Academy in June.

The couple will make their home in El Paso, Tex., where Lt. Gould is stationed.

MOUNSEY-BURKART — In a double ring candlelight ceremony, Miss Shirley Theresa Burkart, daughter of Mrs. Geo. R. Gretser, was married to Mr. Duncan Van Decar Mounsey, son of Mr. and Mrs. George E. Mounsey of Seattle, Wash. The ceremony took place 15 May at Ft. Myer Chapel, Arlington, Va. Chaplain (Lt. Col.) Charles E. Brown, jr., officiated.

The bride was given in marriage by her stepfather, Col. George R. Gretser. Miss Mari Cadigan of New York City was maid of honor and bridesmaids were Miss Jacqueline Brown of Arlington, Va.; Miss Lattie Lee Dawson and Miss Jeanne Smith, both of New York City. Claudia M. Gretser, sister of the bride, was the flower girl.

Serving the groom as best man was Mr. John H. Jackson of Long Island, N. Y. Ushers were George Wilt, Rockville, Md.; Mr. Leopold H. Steiner, Tarrytown, N. Y.; Mr. Frederick W. Nicholas, Pittsburgh.

The bride was graduated from Stephens College, Columbia, Mo., and is a member of Alpha Alpha Alpha sorority and Alpha Epsilon Rho National Honorary Radio Fraternity.

Mr. Mounsey is a Theatrical and Television Producer. He has been Staging Supervisor of WNBT for the National Broadcasting Company in New York City for some time.

The couple reside at No. 3 Crescent Lane, Nanuet, N. Y.

USMC Photo by PFC Wm. D. Beattie

KANEOHEMCAS—"Nevada Night" was the theme of the aloha party given for Lt. Col. and Mrs. George R. Stallings at Kaneohe Marine Corps air station. Pictured here are the Stallings as they are presented with leis by Col. and Mrs. Booker C. Batterton. Lt. Col. Stallings has served under Colonel Batterton as chief of staff of the 1st Provisional Marine Air-Ground Task Force. He is being transferred to the Naval Ammunition Depot at Hawthorne, Nev., where he will command the Marine detachment.

Notes from Posts, Stations, and Bases

Armored Center Reports Tells Tank Packet Success After Six Months' Tests Period

(The stepped-up interest in Army unit rotation, highlighted by a report in last week's JOURNAL *concerning possibility of division rotation, makes timely the following report from the Armored Center at Ft. Knox, Ky., which tells of the success of the "tank packet company.")*

■ **3D ARMORED DIVISION (SPEARHEAD), FT. KNOX, KY.** The newest innovation in Army training methods, born only last December in the 3d Armored Division, has proven to be a "precocious child" in its six short months of operation.

Called the "tank packet company" because of its utilization of closely knit five-man crews, the new system has become the source of well-rounded, well-trained tankers.

The great success of this packet system has been evidenced by reports of outstanding achievement from points all over the world where Spearhead-trained outfits have shipped. The challenge of the field has proven the tremendous effectiveness of such a plan of training.

Under the packet system, the advanced Armor company is divided into nine Armor platoons, each of which is divided into five-man crews, or "packets." One of the crew members, a man who has already completed the 10-week advanced training course, is held over in the company as a Tank Commander. A trained tanker, picked for his leadership abilities and knowledge of the M-47 tank, this man is responsible for the guidance of the four trainees assigned to him.

The five men train as a group, live as a group and, finally, ship as a group. When training is completed, the packet platoon ships intact. The integrity of this platoon is guaranteed as far as the first overseas station. As a result of this training method, each crewman eventually becomes proficient enough in tank operations to do the job of every other man in the crew. Before the introduction of the packet training system, tankers were trained as driving, maintenance, or gunnery specialists. In the "packet" each man becomes a jack-of-all-tanker trades, capable of driving, firing, and doing maintenance. In this way each man has the comforting knowledge that he can fully depend upon any one of his buddies to "take over" should the occasion arise.

As far as his training is concerned, the Armor packet trainee receives the best from the best. Specially-assigned and specially-trained teams from the Regimental Instructor Group work with the packet units during their entire tanker training. Instruction by experts is received both in the classroom and in the field. Each phase of "book learning" is fully supplemented by practical application of the material on the tank itself.

Currently, the 3d Armored Division is the only unit in the country training tank crewmen. Since the graduation of the first Advanced Armor Packet company in February of this year, Spearhead-trained packet platoons have been sent to nearly every corner of the globe. More than 180 of them have trained and shipped under the new system. After completion of training many of the platoons have gone directly overseas. Europe took the greatest number—31; 18 have gone to the Far East; four to Alaska; four to Austria, and two to the Caribbean.

Within the United States, 64 Spearhead platoons have gone to the Fourth Army, three to the Sixth Army and one to the 11th Cavalry Regiment here at Fort Knox. Most of these platoons were slated for further training with TO&E outfits before shipment overseas.

MRS. HENRY D. LINSCOTT, chairman of all volunteer services at Camp Lejeune, N. C. congratulates four Gray Ladies as they receive their service stripes. The workers are, l-r, Mrs. Betty Stites, Mrs. W. Patterson, Mrs. Ray E. Rapp, and Mrs. J. L. Boll.

Barbara Barker Wins 4 College Scholarships

Barbara Barker, daughter of Col. and Mrs. Troy of Durham, N. H. (sic) recently found herself deluged with scholarship offers. While most high school graduates are elated with the prospect of receiving even one scholarship, Miss Barker had a choice of offers from four different schools.

She finally decided on a $4,000 scholarship offered by Duke University.

Barbara isn't the only member of the Barker family with a propensity for scholastic excellence. Her father is a professor of Military Science and Tactics at the University of New Hampshire, and Troy, jr., enters Phillips Exeter Academy, N. H., this Fall on a $1,000 scholarship renewable each year.

Barbara decided to accept the Duke University scholarship after considering offers of an $800 per year award at Radcliffe College, a $1,150 per year award at Vassar College and a scholarship for tuition and fees at the University of Alabama.

Barbara recently was graduated from Dover High School which she attended for two years, the longest period she had ever attended one school. She spent her freshman year in a high school in Tokyo, and her sophomore year was spent in another school in Yokohama.

Notes from West Point

■ **WEST POINT, N. Y.** Mrs. G. D. Chunn has returned to her home in Sarasota, Fla., after a six weeks visit with her son-in-law and daughter, Lt. Col. and Mrs. W. F. Cathrea.

To honor Miss Mary Alice Farabaugh, bride elect, Mrs. M. L. Felch, of Cornwall-on-the-Hudson, invited 10 of Miss Farabaugh's mother's friends to meet the bride at a luncheon in the Benny Havens Room of the West Point Officers' Club on 5 Aug. Miss Farabaugh, daughter of Dr. and Mrs. Charles Farabaugh of Cornwall-on-the-Hudson, will be married to Capt. H. O. Brennan, USAF at 11:00 A.M. on 23 Aug. in the Chapel of the Most Holy Trinity at West Point.

Mrs. Robert S. Palmer was guest of honor at a luncheon given by the wives of the Second Regiment, Tactical Dept. on 3 Aug. An orchid corsage marked Mrs. Palmer's place. A profusion of yellow gladioli formed the decoration for the luncheon table. Mrs. W. H. Vinson, jr.; Mrs. Martin H. Brewer; Mrs. Wallace Veaudry and Mrs. Robert Dingeman were the committee in charge of arrangements. Col. Robert S. Palmer is Commanding Officer of the Second Regiment. He and Mrs. Palmer leave this month for station at Ft. Bragg, N. C.

Award Paratrooper Wings

■ **FT. BENNING, GA.** Master and senior jump badges have been presented to seven paratroopers by Brig. Gen. Carl F. Fritzsche, assistant commandant of The Infantry School.

Receiving master wings were Capt. Vernon L. McGuire, and Sfc. Roy D. Jackson. Senior wings were presented M/Sgt. Bruce E. Patrick, Sgt. Robert R. Wightman, Sgt. Thomas G. Ziemer, Cpl. Anthony L. Bruschi, and Cpl. Stephen W. Santha.

To merit a master's badge, paratroopers must make 65 jumps, and 30 jumps for senior wings.

Tops In Nurse Class

■ **ROBINS AFB, GA.** Capt. Margaret Price, Chief Nurse here was named "tops in her

(Continued on Next Page)

Posts, Stations & Bases
(Continued from Preceding Page)

class" in a recently completed Flight Nurse Course at the USAF School of Aviation Medicine, Gunter AFB, Ala.

A letter in recognition of Capt. Price's scholastic achievement was received by Col. R. F. Kirk, 2795th USAF Hospital Commander. Col. F. L. Duff, Commander of the schol group, stated that a review of the records of the 34 students of Class 54-D Flight Nurse Course revealed that Captain Price attained the highest grade in the course.

To Hold Dessert Bridge

■ **ANNAPOLIS, MD.** The Wives of the Officers of Naval Academy Class of 1946 on duty in this area, will be entertained 11 Aug. at a dessert bridge by Mrs. Henry Ortland, 3d, at her home on 11 Wardour Drive.

Miss Mary Gale Buchanan, daughter of RAdm. Charles A. Buchanan, Commandant of Midshipmen, and Mrs. Buchanan, was hostess last week to the members of the Tau Omicron Phi Sorority at her home on Porter Road.

Mrs. Hamilton Disston South, widow of Colonel South, USMC, has returned to Washington to be with her son-in-law and daughter, Cdr. and Mrs. Girard McEntee.

Col. Mitchell G. Gibio, USAF, has returned after several years in Korea. He and Mrs. Gilbo have ben having a family reunion at their Annapolis Roads home celebrating his home-coming. Among their guests were Colonel Gibio's brother and sister-in-law, Mr. and Mrs. Philip Corso, of Chicopee Falls, Mass.

Col. Kimpton To Germany

■ **FT. LEWIS, WASH.** Col. Theodore R. Kimpton, commander of the 130th Infantry Regiment, will leave the 44th Infantry Division in August for reassignment in Germany. He is expected to leave in mid-August, and will report to Camp Kilmer, N. J., in September for overseas shipment.

USARPAC Transport Chief

■ **PACIFIC ARMY HEADQUARTERS, HAWAII.** Lt. Col. Harry E. Brown, jr., has been named Transportation Officer for the U. S. Army Pacific. He and his family arrived in Hawaii from the Presidio of San Francisco where the colonel was Chief, Supply Division, G-4.

The Brown's two daughters are Cynthia Ann, 17, and Priscilla Marie, 15.

Open Iceland Nursery

■ **KEFLAVIK INTERNATIONAL AIRPORT, ICELAND.** The Keflavik International Airport Officers and NCO Wives Clubs have joined hands to open the airport's first nursery.

Mrs. Lewis J. Neyland, Nursery Chairman, quoted nursery fees as 25 cents for one child, forty cents for two children and 50 cents for three children. A snack of milk and cookies will be served during the afternoon and will cost an additional ten cents.

The nursery is open to ALL American dependent children.

Welcome New Arrivals

■ **EGLIN AFB, FLA.** The Officers' Wives Club welcomed 17 new arrivals to Eglin Wednesday morning at 9:30, July 28, at the Newcomers' Coffee. These coffees are held monthly on the last Wednesday.

Mrs. F. P. Gallo, new president, greeted the more than 70 wives present and urged their participation in the coming year's club activity. Mrs. G. E. Baker, new hospitality chairman, assisted by Mrs. P. R. Hurley and Mrs. R. R. Anderson, made the arrangements for the coffee and acted as hostess. Mrs. J. W. Whitsett and Mrs. J. M. Laitos poured at a long table which offered a bounty of miniature chocolate eclairs and pastries.

Mrs. W. C. Webster took home the centerpiece of white crysanthemums as the prize for being the newest arrival to Eglin. Others who won various prizes awarded were Mrs. R. C. Hastler, M. B. Haskell, E. J. Ainsley, W. E. Holland and H. M. Woodard.

Army Orders
(Continued from Page 1501)

8801st ASU, Cp Gordon, Ga.
Hertges, **Maj** Nick F. Wash, DC, to 9150th TSU Columbus Gen Depot, Columbus Ohio.
Johnson, **Maj** Emil A. St Albans, NY, to 1277th ASU, Cp Kilmer, NJ.
Justin, **Capt** Joseph A. Richmond, Va, to Stu Det Army Lang Sch, Presidio of Monterey, Calif.
Buchman, **Capt** Robert A, Granite City, Ill, to 9111th TSU QM RD Comd, Natick, Mass.
Rowe, **Capt** Roscoe C, jr, Cp Stoneman, Calif, to 515th MP Co, Ft Lee, Va.

From Cp Gordon, Ga

To station indicated:
Fawler, **Capt** Walter H, Hq ASA 8600th AAU, Wash, DC.
Bostic, **Lt Col** John H, 47th Inf Div, Ft Benning, Ga.
Turner, **Lt Col** Max H, 1st Armd Div, Ft Hood, Tex.
Haviland, **Capt** Raymond W, 307th MP Bn, Ft Hood, Tex.
Johansen, **1st Lt** Willard W, 4119th ASU, White Sands Pr Gr, Las Cruces, NMex.

To Hq USFA

From New Orleans, La:
Ramsay, **Maj** Walter D, Ft Ben Harrison, Ind.
Davis, **1st Lt** Bruce G, Ft Sam Houston, Tex.
Fielder, **1st Lt** Everett M, Ft Knox, Ky.
Vanderslice, **1st Lt** Robert D, Cp Gordon, Ga.

WOMEN'S ARMY CORPS—
Col Irene O Galloway, Director

Micklewicz, **Capt** Anne M, Ft Lee, Va, to 5025th ASU Sta Com, Ft Leavenworth, Kans.
Lippman, **1st Lt** Renee E, Ft Lee, Va, to 1264th SU Pers Cen, Cp Kilmer, NJ.
Redmon, **1st Lt** Norman J, Ft Mason, Cal, to 6002d ASU, Presidio of San Francisco, Cal.

CHIEF WARRANT OFFICERS—
Tyson, Arthur W, Wash, DC, to Hq and Hq Co ASA Europe 8620th AAU, Frankfurt, Germany.
Rowley, Tony W, Bliss, Tex to USARAL.
Taylor, James E, Ft Lewis, Wash, to 6013th ASU USDB, Lompoc, Cal.
Koiner, Silas W, jr, Austin, Tex, to Stu Det AA and GM Br Arty Sch, Ft Bliss, Tex.
Donovan, James H, Ft Meade, Md, to TJAG Sch, 8585th AAU Univ of Va, Charlottesville.
Knode, John A, Aberdeen PG, Md, to 9301st Climate Test Det Yuma Test Sta, Ariz.
McBee, James W, Lathrop, Cal, to 3d QM Petrl Lab Oakland AB, Oakland, Calif.
Rentz, Medicus D, sr, Ft Hamilton, NY, to 9600th TSU SigC, TC, Cp Gordon, Ga.
Spears, John E, Ft Bragg, NC, to AFF Bd, No 5, OCAFF 8576th AAU, Ft Bragg, NC.
Bahr, Leland D, Arlington, Va, to Hq and Hq Co ASA Europe 8620th AAU, Frankfurt, Germany.
Bowen, Floyd L, Ft Sill, Okla, to 9224th TSU CofT, Ft Eustis, Va.
Conley, William S, Cp Chaffee, Ark, to 2101st-1 ASU USAH, Ft Meade, Md.
Wyatt, Clifford C, Ft Meade, Md, to 4002d ASU USAH, Cp Chaffee, Ark.
Brunn, Andrew G, Ft Eustis, Va, to 1267th ASU First Army Sig Svc Unit, USCS Niles, Ft Jay, NY.
Ruth, Francis J, Ft Bragg, NC, to 9224th TSU, Ft Eustis, Va.
Pearcy, Evans C, Baltimore, Md, to USARAL.
May, Glen A, Ft Campbell, Ky, to Hq USFA.

To USAFFE

From station indicated:
Albertson, Joe E, Sandia Base, NMex.
Folk, Bruce W, Ft Sill, Okla.
Berger, Morris R, Lompoc, Calif.
Navarre, Keith J, Kansas City, Mo.
Gaudette, Dominique, Ft Dix, NJ.

To USAREUR

From station indicated:
Ambuehl, Leo, jr, Ft. Knox, Ky.
Crowe, Jesse C, Ft Knox, Ky.
Godeke, Garret J, Cp Carson, Colo.
Asher, Owen S, San Francisco, Calif.
Garriott, Colby I, Cp Carson, Colo.
Fisher, Billy W, Ft Bliss, Tex.
La Bonte, Jovite, Ft Hamilton, NY.
Sims, Harold L, Indianapolis w/st South Bend, Ind.
Evans, Hardie, Cp Kilmer, NJ.
Kealey, Horace M, Cp Kilmer, NJ.
Lopardo, Antonio A, Ft Dix, NJ.
Snyder, Chester D, Chicago, Ill.
Purdy, Julian M, Springfield, Mass.
Cunningham, David C, Ft Story, Va.
Sembra, Nick, Wash, DC.
Guenthner, Fred, Huntsville, Ala.
Hanley, James M, Ft Benning, Ga.
Wiley, Henry S, Ft Lewis, Wash.
Weakley, Milburn N, Aberdeen PG, Md.

From Ft Bragg, NC:
Bauer, W R — Ruffin, Cecil K
Johnson, W S, jr

WARRANT OFFICERS (JG)—
Goldberg, George, Ft Meade, Md, to TAGO, for dy w/Adm Svc Div, Wash, DC.
Smith, Clarence E, Cp Carson, Colo to USARAL.
Zubrod, Joseph R, Wash, DC, to Hq and Hq Co ASA Pacific 8621st AAU, Tokyo, Japan.
Wolicki, Walter J, Ft Sheridan, Ill, to 2053d SU Pers Cen, Ft Meade, Md.
Campbell, Max E, Ft Meade, Md, to 516th AAA Msl Bn, Detroit, Mich.
Harrison, Louis H, Ft Bliss, Tex, to 66th AAA Gun Bn, Ft Hamilton, NY.
Skoog, Clinton L, Gary, Ind, to 2053d SU Pers Cen, Ft Meade, Md.
Taff, Kenneth M, Ft Bliss, Tex, to 66th AAA Gun Bn, Ft Hamilton, NY.
Lundquist, Gordon F, Cp Stoneman, Cal, to 304th Engr Avn Gp, Beale AFB, Calif.

To USAFFE

From station indicated:
Donohue, James J, Ft Sheridan, Ill.
Shelton, Eldred V, Ft Eustis, Va.
Coughlan, John E, Ft Belvoir, Va, w/st Richmond, Va.

To USAREUR

From station indicated:
Lien, Alton W, Wash, DC.
Maize, Lloyd H, Ft Tilden, NY.
Pedersen, Norman C, White Sands PG, NMex.
Stapleton, Francis B, Aberdeen PG, Md, w/sta Detroit, Mich.
Fields, Lloyd C, Ft Leonard Wood, Mo.
De Spain, Lawrence M, jr, Ft Ord, Calif.
Jury, Earl W, Ft Hood, Tex.
Kelley, Forad C, Aberdeen PG, Md.
Kraft, Emmitt E, Ft Bragg, NC.
Buckwald, Herbert, Ft Benning, Ga.
Morehouse, Virgil A, Ft Bliss, Tex.
White, John Q, Ft Campbell, Ky.

RETIRED—
Salmon, **Col** John D, Arty, rel fr Ft McPherson, Ga.
Dugan, **Col** Augustine D, Armor, rel fr Phoenix, Ariz, w/sta Tucson, Ariz.
Graling, **Col** Francis J, upon appl, rel fr Wash, DC.
Allen, **Col** Thomas H, Armor, rel fr Indiantown Gap, Pa, w/sta Annville, Pa.
Dean, **Col** Reginald L, CE, rel fr USAREUR.
Coghlin, **Col** William L, Arty, rel fr New York City w/sta Buffalo, NY.
Meehan, **Col** Charles G, Armor, pd (60%), rel fr Ft Riley, Kans.
Welch, **Col** Ray O, Ord C, rel fr Pueblo, Colo.
Leone, **Col** Louis P, Armor, upon appl, rel fr Ft Hamilton, NY.
Graves, **Col** Rupert D, Armor, rel fr Ft Bragg, NC.
McCurdey, **Col** Newton F, AGC, rel fr Wash, DC.
Mergens, **Col** George C, rel fr Ft Ord, Calif.
John, **Col** Howard J, (Arty), upon appl, rel fr Wash, DC.
Van Sickler, **Col** Donald R, AGC, rel fr USAREUR.
Manderbach, **Col** Harold M, rel fr New Cumberland, Pa.
Summerall, **Col** Charles P, jr, Arty, rel fr Ft Hamilton, NY.
Johnston, **Col** Eugene C, Armor, rel fr West Point, NY.
Elms, **Col** George G, Armor, rel fr Ft Riley, Kans.
Ray, **Col** John E, Arty, upon appl, rel fr Ft Myer, Va.
Carroll, **Col** James B, Arty, rel fr Indiantown Gap, Pa.
Isaacs, **Col** George E, AGC, upon appl, rel fr Wash, DC.
Koch, **Col** Ralph A, FC, upon appl, rel fr Wash, DC.
Hyde, **Col** Frederick W, TC, upon appl, rel fr Brooklyn, NY.
Ives, **Col** Washington M, jr, Inf, rel fr New York City.
Cunkle, **Col** Austin C, Inf, rel fr Wash, DC.
Gooler, **Col** Max H, Inf, pd (30%), rel fr Ft Benning, Ga.
Epes, **Col** William J, Arty, upon appl, rel fr Presidio of San Francisco, Calif.
Hurless, **Col** Bernard F, Inf, upon appl, rel fr Ft Devens, Mass.
Evans, **Col** Bryan, Arty, upon appl, rel fr Wash, DC.
Rall, **Col** Staten E, Inf, upon appl, rel fr Ft Hamilton, NY.
Johnson, **Col** Henry A, jr, QMC, upon appl, rel fr Memphis, Tenn.
Smyser, **Col** Craig, (Lt Col-CE), upon appl, rel fr Denver, Colo, adv to Col on ret list.
Ward, **Col** Frederick A, TC, pd (60%), rel fr Letterman AH, Presidio of San Francisco, Calif.
Handy, **Col** Harold F, Arty, pd (100%), rel fr Wash, DC.
Stevens, **Col** Vernum C, Arty, rel fr Teheran, Iran.
Hennessy, **Col** Harold P, Arty, upon appl, ret fr Ft Myer, Va.
Coughlin, **Col** John G, Inf, upon appl, rel fr Ft Monroe, Va.
Young, **Col** George E, Arty, pd (30%), rel fr Ft Knox, Ky.
Cronk, **Col** Willis G, Inf, pd (30%), rel fr Letterman AH, Presidio of San Francisco, Calif.
Roberts, **Col** Thomas D, Arm, upon appl, rel fr Ft Myer, Va.
Bingham, **Col** Leonard L, CE, rel fr Ft Mason, Calif.
Sorley, **Col** Merow E, CE, rel fr Ft Belvoir, Va.
Shepherd, **Col** Charles E, Arty, upon appl, rel fr Ft MacArthur, Calif.
Reed, **Col** Charles S, OrdC, rel fr Wash, DC, and reverts to ret status.
Pitts, **Col** Frederick R, Arm, upon appl, ret fr Ft Hamilton, NY.
Enslow, **Col** Philip H, Arty, upon appl, rel fr Ft Bragg, NC.
Van Way, **Col** Charles W, jr, Inf, rel fr Wash, DC.
Davis, **Col** John K (Lt Col MC), pd (60%), rel fr Letterman AH, San Francisco, Calif, adv to Col on ret list.
Everly, **Col** William J, Arty, upon appl, rel fr Ft Bragg, NC.
Cookson, **Col** Forest E, Inf, pd (80%), rel fr Columbia SC, w/sta Clemson, SC.
Pasolli, **Col** Emil, jr, Arty, rel fr Wash, DC.
Sheridan, **Col** Arthur J, CE, rel fr Ft Benning, Ga, and reverts to ret status.
Hill, **Col** William H, Arty, upon appl, rel fr Ft Bragg, NC.
McKenney, **Col** Alfred E, Inf, pd (40%), rel fr Madigan AH, Tacoma, Wash.
Dusenbury, **Col** Carlisle C, Inf, pd (10%), rel fr Wash, DC.
Enderton, **Col** Herbert B, pd (20%), rel fr Letterman AH, San Francisco, Calif.
Moroney, **Col** William J, Inf, upon appl, rel fr Phoenix, Ariz.
Mewshaw, **Col** Harry C, Arm, rel fr Ft Jackson, SC.
Strohbehn, **Col** EdEward L, Arty, upon appl, rel fr Chicago, Ill.
Craig, **Col** Malin, jr, Arty, ret fr Wash, DC.
Miller, **Col** Harry W, Arm, upon appl, rel fr Wash, DC.
Regnier, **Col** Augustus J, Inf, rel fr Boston, Mass.
Gard, **Col** Harold P, Arty, rel fr Boston, Mass.
Theis, **Col** H Jordan, Arm, rel fr Ft Hamilton, NY.
Smith, **Col** John C, Arty, rel fr Letterman AH, Presidio of San Francisco, Calif.
Madison, **Col** John H, Arty, upon appl, rel fr Ft Monroe, Va.
Schweikert, **Col** William F, Inf, rel fr Ft Devens, Mass.
Beckner, **Col** John O, (Lt Col) Inf, pd (50%), rel fr Walter Red AH, Wash, DC. (Ret in gr of Col.)
Darling, **Col** Clarence K, Arm, rel fr Brooke AH, Ft Sam Houston, Tex.
Bennett, **Col** Clarence W, Arm, rel fr Ft Myer, Va.
Watson, **Col** William R, Inf, upon appl, rel fr Raleigh, NC.
Rowland, **Col** Chester A, CE, upon appl, rel fr Wash, DC, w/sta Dallas, Tex.
Stubbs, **Col** Maurice G, Inf, upon appl, rel fr Walter Red AH, Wash, DC.
Squier, **Col** Daniel E, CE, pd (80%), rel fr USAH, Ft Riley, Kans.
Stone, **Col** Raymond, jr, AGC, upon appl, rel fr West Point, NY.
Tait, **Col** David S, SS-USAR, pd (60%), rel fr Walter Red AMC, Wash, DC.
Sullivan, **Lt Col** Adam, Arty, upon appl, rel fr Ft Sam Houston, Tex.
Day, **Lt Col** Walter E, Arm, pd (60%), rel fr Walter Reed AH, Wash, DC.
Dawson, **Lt Col** John T, QMC, rel fr Ft Riley, Kans.
Raney, **Lt Col** Arthur, SigC, upon appl, rel fr Ft Monmouth, NJ.
Bagley, **Lt Col** Leo W (Col Arty-USAR), upon appl, rel fr Ft Lewis, Wash.
Chriswell, **Lt Col** Fred O, AGC, upon appl, rel fr Ft Sam Houston, Tex.
Sanders, **Lt Col** Buck, Arm, upon appl, rel fr Ft Ord, Calif.
Garabedian, **Lt Col** William E, ChC, pd (80%), rel fr Ft Devens, Mass.
MyCrystal, **Lt Col** William F, sr, TC, pd (50%), rel fr Letterman AH, San Francisco, Calif.
Druebert, **Lt Col** Wilbur E, Arty, pd (60%), rel fr Letterman AH, San Francisco, Calif.
Morris, **Lt Col** Lee, Inf, upon appl, rel fr Ft Hamilton, NY.
Burke, **Lt Col** Joseph M, MSC, upon appl, rel fr New York City.
Each, **Maj** Charles A, Inf, upon appl, ret fr Ft Ord, Calif.
Reinert, **Maj** Joseph C, MPC, pd (60%), rel fr Ft Jay, NY.
Lynch, **Maj** Woodrow, AGC, upon appl, rel fr Chicago, Ill.
Volpe, **Maj** William M, QMC, pd (60%), rel fr Walter Reed AH, Wash, DC.
Aldrich, **Maj** Myrtle, QMC, upon appl, rel fr Letterman AH, Presidio of San Francisco, Calif.
Burch, **Maj** Leo L, CE, upon appl, rel fr Wolters AFB, Tex.
Odahl, **Capt** William R, MSC, upon appl, rel fr Ft Knox, Ky.
Hendricks, **Capt** Edward TC, removed fr the Temp Disability ret list and Perm ret.
Rioux, **Capt** (1st Lt) Inf, pd (70%), rel fr Walter Red AH, Wash, (Ret in gr of Capt).
Howard, **Capt** Charles E, MPC, upon appl, rel fr Herlong, Calif.
Cooley, **Capt** Thomas R, Arty, pd (80%), rel fr USAH, Ft Benning, Ga.
Storey, **Capt** J S, TC, upon appl, rel fr Ft McClellan, Ala.
Frost, **Capt** Noel C, Arm, pd (70%), rel fr Walter Reed AMC, Wash, DC.
Plumlee, **1st Lt** Billie L, Arty, pd (50%), rel fr Walter Red AMC, Wash, DC.
Dotts, **1st Lt** Neil T, Arty, pd (60%), rel fr Brooke AH, Ft Sam Houston, Tex.
Biggam, **1st Lt** Russell F, jr, OrdC, pd (70%), rel fr Wm Beaumont AH, Ft Bliss, Tex.
Thornburg, **2d Lt** Thomas W, SigC, pd (30%), rel fr Ft Campbell, Ky.
Gentile, **CWO** Ernest B, rel fr Ft Ord, Calif.

OFFICERS TEMPORORY DISABILITY RET LIST—
Smith, **Col** G S, Arty
Capps, **Maj** W B, Arty
Decker, **Maj** H S, QMC
Moore, **Maj** J A, OrdC
Morrow, **Capt** R N, Inf
Malach, **1st Lt** M, MC
Butts, **1st Lt** D W, TC
Lane, **1st Lt** G F, Arty

OFFICERS REMOVED FROM TEMP DISABILITY RET LIST—
Landini, **1st Lt** Pauline, ANC.

RESIGNED—
Holloway, **Lt Col** C C, jr, Ord C
Watson, **Lt Col** W B, MC
Rowe, **Lt Col** R B, MC
Schrader, **Lt Col** A T, Sig C.
Zimmerman, **Lt Col** Lorenz E, MC
Reilly, **Capt** M P, ANC
Hall, **Cant** A, Inf
Kelty, **Capt** W N, jr, Armor
Seneay, **1st Lt** J F, Sig C
Randall, **1st Lt** L W, Arty

(Please turn to Next Page)

Army Orders

(Continued from Preceding Page)

Zarpas, **Lt Col**, S N, AGC
Shires, **Lt Col** E B, MC
Glazener, **Maj** F S, MC
Graves, **Maj** Stuart, jr, MC
Bates, **Maj** J C, MC
Stern, **Maj** R U, MC
Braun, **Maj** J H, Ord-C
Fiedler, **Maj** H I, Armor.
Mingledorff, **Maj** E B, DC
Huntington, **Capt** H M, DC
Preston, **Capt** H R, WMSC,
Whitfield, **Capt** R A, QMC
Burn, **Capt** P R, jr, Armor
Nelson, **Capt** P B, jr, Inf
Horowitz, **Capt** S, jr, CE
Title, **Capt** S H, Arty
Ridenour, **Capt** R V, Inf
Ranson, **Capt** R F, MC
Kaliff, **Capt** W J, Inf
Steiner, **Capt** R B, DC
Eubank, **Capt** L A, CE
Swerdlow, **Capt** M A, MC
Baltz, **Capt** D A, MC
Parker, **Capt** B L, WAC
Schwab, **Capt** J J, MC
Dingfelder, **1st Lt** S L, QMC
Barth, **1st Lt** P C, jr, Inf
Ernst, **1st Lt** M L, Ord C
Clarke, **1st Lt** P G, jr, Arty
Gohrband, **1st Lt** R, Arty
Watland, **1st Lt** D M, Inf
Sullivan, **1st Lt** J P, jr, CE
Wraith, **1st Lt** W S, Arty
Fore, **1st Lt** E R, Arty
Medina, **1st Lt** D, ANC
Saxon, **1st Lt** Bill D, QMC.
Polson, **1st Lt** B R, CE
Summers, **1st Lt** T S, jr, Inf
Gilbert, **1st Lt** G A, jr, QMC
White, **1st Lt** H M, jr, Inf
Hume, **1st Lt** R F
Cox, **1st Lt** J S, Inf
Brown, **1st Lt** S T, jr, Inf
Mecom, **1st Lt** P H, jr, TC
Pedigo, **1st Lt** J A, Inf
Swift, **1st Lt** R B, QMC
Sartin, **1st Lt** F G, Inf

PROMOTED IN RA—

To Colonel

Bacher, Robert M, Ord C

To Lt Colonel

Berkowitz, Charles J, JAGC

To Major

Mitchan, G L, Arty
Aronson, R W, TC
Shepherd, R G, TC
King, Glennis L, TC
Franke, G H jr, Arty

To Captain

Clement, Cecil F, jr, DC

To 1st Lieutenant

Conner, C E, jr, CE
Prince, J R, jr, Arty
Pierce, F E, Arty
Church, C L, CE
Judd, D M, Inf
Ross, H R, Inf
Swift, L W, jr, Arm
Raunswinder, R N, QMC
Lott, B J, WAC
Schneider, V M, WAC
Ross, E L, WAC
Regan, M A, WAC
Tudor, A T, jr., Arty
Otis, P H, Armor
Schubarth, H E, Inf

TEMPORARY PROMOTIONS—

To Major

Bindeman, W W, MC
Bock, D G, MC
Brody, A J, MC
Bruce, C O, jr, MC
Froemming, W E, MC
Bolick, J O, C SigC
Brown, C M, MI
Brown, J W, Arty
Eggert D D, SigC
Jones, D L, Arty
Garner, R C, MC
Harman, L E, jr, MC
Knox, A E H, MC
Lindig, E, jr, MC
Martin, F P, MC
McNeil, J L, MC
Mercier, E E, MC
Nicholas, T H, MC
Pontius, E E, MC
Schweitzer, I L, MC
Stowens, D, MC
Stutzman, L, MC
Swerdlow, M A, MC
Thompson, J Q, MC
Varnell, G A, MC
Webb, J H, jr, MC
Westfall, E J, MC
Wikler, I, MC
Wildhack, R H, MC
Woodward, K T, MC
Cann, R T, Inf
Gabrhel, F J, jr, Inf
Lucas, E R, Arty
Kaufman, L A, sr, CE
Barnwell D J, OrdC
Beard E C, Inf
Mathews, S R, jr, Arty
McClurkin, J H, Arty
Nelson, D M, SigC
Geffell, G J, Ch
Picard, R A, MPC
Pope, R M, AGC
Reed, C S, jr, OrdC
Rich, B A, QMC
Smith, V B, CE
Street, H L, jr, SigC
Swango, J V, Inf
Taylor, W B, SigC
Warner, V L, jr, TC
Zabaldano, F C, MI
Cook, J C, Arty
Kleckner, L, Inf
Mahone, N A, jr, Arty
Hamburg, D S, DC
Snodgrass, J W, jr, DC
Watt, W A, JAGC
Oakes, E E, jr, FC
Wendorf, C A, TC
Soifer, A, DC

To Captain

Amberger, J O, Inf
Cameron, H, CE
Cooper, C W, Arty
Cox, J W, jr, Inf
Gately, J E, CE
Harrington, J A, SigC
McDaniel, E, Inf
O'Dowd, P T, jr, Arty
Peterson, P H, Arty
Webber, P L, AGC

To 1st Lieutenant

Colman, W G, Inf
Dukes, J E, AS
Skinner, K G, AS
Thoresen, T E, Arty
Parrish, R M, AS
Smith, J W, Inf
Fuchs, E L, Inf
Huebner, R W, Inf
Johnson, J P, Inf
Lawson, J C, AS
Elston, J F, AS
Evjen, D E, Inf
Weems, E J, AS
Berg, P H, CE
Middleton, W A, Inf
Myers, W, AS
Schiffman, D B, AS
Owens, C H, jr

APPOINTED IN RA—

Warrant Officer (JG)

Irving, Kenneth J.
Dowgwillo, Alexander R.

HONORABLY DISCHARGED—

Mastalir, **Lt Col** M J, Inf
Bagshaw, **Lt Col** H K, QMC
Sessoms, **Lt Col** R B, jr, Inf
Gardiner, **Lt Col** J, MC
Covington, **Lt Col** J C, jr, QMC
Brakonecke, **Lt Col** M A, Inf
Hillebrand, **Maj** R J, DC
Grathwohl, **Maj** G R, TC
Adams, **Maj** H L, Inf
Dubal, **Maj** H E, TC
Harper, **Maj** M G, jr, QMC
Fondren, **Capt** H E, ANC
Andrews, **1st Lt** E C, Arm

SEPARATIONS—

Carver, **1st Lt** R D, MPC
Simmons, **2d Lt** S L, Inf
Cate, **1st Lt** G H, jr, JAGC
Saperstein, **1st Lt** H J, JAGC
Kroninger, **2d Lt** L H, jr, Arty
Bell, **Capt** R L, SigC
Braun, **1st Lt** F P, QMC
Hewlett, **2d Lt** A H, Inf
Moore, **1st Lt** B, CE
Lott, **Maj** H, SigC
Sager, **CWO** H E
Rober, **1st Lt** E, ANC
Moore, **1st Lt** T M, JAGC
Morton, **1st Lt** M B, JAGC
Schroeder, **Lt Col** E D, Arty
Meyer, **Capt** K H, OrdC

BRANCH ASSIGNMENTS—

Dame, **Lt Col** Hartley F, MPC, trf fr MPC to Inf.
Hausknecht, **1st Lt** Richard H, Arty, trf fr Arty to FC.

DESIGNATED ARMY AVIATORS—

Madrano, **Capt** J P, MSC
Dugger, **1st Lt** J W, Inf
Olsen, **1st Lt** F G, Arty
Ortt, **2d Lt** H R, Arty

Senior Army Aviator

Bowen, **Maj** J D, Arty
Lansford, **Lt Col** E O, Arty
Leber, **Maj** E I, Inf
Dyer, **Capt** B J, Inf
Standridge, **Capt** A W, Arty

CHANGE OF NAME—

Adamczyke, **1st Lt** Isabelle M, ANC, to Isabelle Mary Kaelin.
Bradley, **1st Lt** Hilda A, ANC Retd, to Hilda A Wardlow.
Crawley, **Maj** Leslie L, Inf, to Leslie L Crawley, **sr.**
Fifield, **2d Lt** Jane M, ANC, to Jane Dolores Miller.
Gordon, **Capt** Albert R, MPC, to Richard Michael Gordon.
Graf, **Col** John Anthony, jr, CE, to John Anthony Graf.
Josephsen, **Capt** Betty J, ANC, to Betty Lee Bussinger.
Klug, **1st Lt** Winifred Catherine, ANC, to Winifred Klug Flynn.
Lavin, **1st Lt** Rosemary R, ANC, to Rosemary L Minietta.
Lowe, **1st Lt** Marylyn Jane, WMSC, to Marylyn Lowe Sanner.
Lowenstein, **2d Lt** Howard Alan, Inf, to Howard Alan Lowell.
Martin, **2d Lt** Carol B, ANC Retd, to Carol Martin Christensen.
McDonald, **Capt** Pauline Kathryn, WAC, to Pauline Kathryn Richardson.
O'Connor, **Capt** Ruth Esther, WAC, to Ruth Esther Post.
Perreault, **2d Lt** Solange Angela, ANC, to Solange Angela Lorusso.
Putts, **1st Lt** Anita Rose, WAC, to Anita Rose Gagin.
Reamer, **2d Lt** Janet A, ANC, to Janet Arlene Burdick.
Ward, **Capt** Vera Gwenolyn, ANC, to Vera Ward Younger.
Warren, **Capt** Harriet H, WMSC, to Harriet H Warren Hamlett.
Ybanez, **Capt** Gladys Ella, ANC, to Gladys Ella Prestwood.
Myers, **1st Lt** Bonnie Lou, ANC, to Bonnie Lou Hame.
Noll, **1st Lt** Pauline A, ANC, to Pauline A Cagle.
Pert, **Capt** Mary Ann, WMSC, to Mary Ann Sweeney.
Pinsky, **WOJG** David Stanley, NG, to David Stanley Pines.
Russo, **1st Lt** Elizabeth Anne, WAC, to Elizabeth Anne Andrews.
Schey, **Capt** Marguerite Grace, ANC, to Marguerite Grace Sandrock.
Stetkiewicz, **Capt** Roman, MC, to Roman Stetkevich.
Stewart, **Capt** Lois H, ANC, to Lois H Stewart McDaniel.
Sullivan, **1st Lt** John Theodore, Inf, to John Theodore Clayton.
Eaheart, **Capt** Karl F, jr, Ch C, to Karl Frederic Eaheart.
Farnsworth, **Col** Edward Ellis, jr, Arty RA, to Edward Ellis Farnsworth.
Gibson, **Capt** Evelyn C, WAC, to Evelyn G DeGordin.
Martynowicz, **2d Lt** Edward John, Arm, to Edward John Martin.

ADVANCED ON THE RETIRED LIST—

To Lt Colonel

Shealy, **M/Sgt** Jesse A.

To Major

Hannula, **M/Sgt** Jack.

To Captain

Rein, **M/Sgt** W P
Holland, **M/Sgt** M J
Howard, **M/Sgt** O F

To 1st Lieutenant

Brodman, **M/Sgt** Herbert W.

To CWO

Altmansberger, **M/Sgt** R H
Crieghton, **M/Sgt** M E

To WOJG

Seigel, **M/Sgt** B H
Cutler, **M/Sgt** David

To M/Sgt

Abernathy, **S/Sgt** S R

To SFC

Getz, **Sgt** Gail R
Covington, **Sgt** J W

To Sergeant

Watwon, **Pfc** John J

To Corporal

Kirkham, **Pfc** A B

ENLISTED MEN RETIRED—

Hamor, **M/Sgt** Robert L, adv to gr of Capt.
Thomas, **M/Sgt** Stanley R, adv to gr of 1st Lt.
Bernard, **M/Sgt** Henry Q, jr, in gr of Capt.
Kirkpatrick, **M/Sgt** Malcom, in gr of Maj.
Garcis, **Sfc**, Francisco, reverts to his ret'd status in gr of M/Sgt.
Hyman, **M/Sgt** F D
Friend, **Sgt** K L
Turner, **Sgt** C J, jr
Adams, **Cpl** R L
Green, **Pvt** J E
Hertel, **Pfc** H J
Vuletic, **Pvt** John
Wallace, **Pvt** C C
Zabinski, **Cpl** K S
Raymond, **Pfc** J M
Pellegrino, **Cpl** J J
Nerbonne, **Pfc** R W
Straton, **Sfc** Grady K
Cook, **Cpl** Houston
Leedom, **Pfc** Fred E
McBride, **Pfc**, H W
Cotte-Pina, **Pvt** F
Freeman, **Cpl** R F
Norton, **Cpl** N I
Elder, **Pfc** William G
Kelleran, **Pvt** C R, jr
Majette, **Pvt** F G
Bullman, **M/Sgt** J
Clark, **M/Sgt** O S
Davis, **M/Sgt** G
Powell, **Sfc** J A
Schley, **Sgt** M M
Hrimnak, **Cpl** A
Morales-Guzman, **Pfc** P
Taylor, **Sfc** W C
Hayes, **Pfc** W L
Lauterbach, **Pfc** R
Rodriguez, **Pfc** D J
Eldridge, **Pvt** M L
Simonds, **Pvt** Ronald
Stumpf, **Pvt** Paul E
Barber, **M/Sgt** H W
Blair, **M/Sgt** Jim W
Coates, **Sgt** John P
Stallworth, **Sgt** L G
Miller, **Cpl** Mike
May, **Pfc** W G
Parham, **Pvt** A D
Pyrtle, **Pvt** John D
Rowe, **Pvt** Robert W
Fuller, **M/Sgt** Irenton
Maher, **M&Sgt** E B
Milon, **Sfc** Michael
Pogorzelski, **Sgt** N S
Kuntz, **M/Sgt** S S
McMillan, **M/Sgt** C C
Greene, **Cpl** E W
Warren, **Sgt** H F
Dennis, **Cpl** W W
Delahunty, **Pfc** D
Hough, **Pvt** Andrew
Cunningham, **Sfc** D B
Martin, **M/Sgt** W B
Brunson, **Pfc** Sam
Cunningham, **Pvt** R P
Hall, **Pvt** Charles
Robbins, **Pvt** B S
George, **M/Sgt** J B
Hansjensen, **M/Sgt**
Moore, **M/Sgt** A O
Ysmael, **M/Sgt** A R
Laurence, **M/Sgt** W L
Watts, **Sgt** Morris
Kelley, **Pvt** James T
Williams, **Pfc** A A
Grotheer, **Pvt** A F, jr
Johnson, **Pvt** W H
Sintas, **Cpl** Emelio
Escobedo, **Pfc** E H
Rhone, **Pfc** Paul
Rasmussen, **Pvt** J J
Lifsey, **Sgt** Paul F
Treflery, **Sgt** W H
Fink, **Cpl** Robert H
Stone, **Cpl** Donald E
Peizer, **Pfc** James
Imler, **Sgt** Durward L
Arthur, **Sfc** L J
Candelario, **Sgt** F
Haymond, **M/Sgt** K A
Collum, **Sfc** D R
Evans, **Sfc** Stanley S
Phillips, **Sfc** Frank
Roger, **Sgt** Sam R
Hegdal, **Cpl** Ralph P
Thielen, **Sfc** E E
Gingerelli, **Cpl** Frank
Berlin, **Pfc** D D
Holmes, **Pvt** A L
Rawls, **Sfc** M H
Figueroa, **Cpl** R J
Contizana, **Pfc** J G
Colston, **Pvt** Bob L
Labbe, **Pvt** Raymond
Gass, **Pfc** Edwin A
Decker, **Pvt** D G
Miller, **Pvt** R L
Mellott, **M/Sgt** E A
Ray, **Pvt** Robert L
Shook, **M/Sgt** D C
Waters, **Pvt** C C
Robinson, **Cpl** J L
Russ, **Pfc** Isaac
Bell, **Pvt** Eugene M

EM ON TEMP DISABILITY RET LIST—

Watts, **Sfc** William P
Orton, B P, in gr of **Pfc**
Coleman, **Pvt** J T, jr
Jankovits, **Cpl** J M, jr
Green, **Pfc** Charlie
Jone, **Pfc** Paul Yee
Nelson, **Pfc** James B
Henson, **Pvt** T W
Strola, **Cpl** G T
Lancaster, **Pvt** W D
Clark, **Sgt** Ollie J
Zapotok, **Sgt** John G
Althiser, **Sfc** Rae M
Paulson, **Sfc** M J
Cole, **Sfc** Murray E
Coutakis, **Pfc** V N
Page, **Pfc** Floyd L
Jamison, **Pvt** K W
Bussey, **Cpl** W M
Hedtke, **Cpl** E P
Backlund, **Pfc** G D
Bagwell, **Sgt** James A
Seeley, **Sgt** E L
Tuzi, **Sgt** Oliviero
Reeves, **Cpl** R L
Dones-Pinero, **Sfc** M
Longmire, **Pfc** Hardy
O'Leary, **Pvt** John
Robinson, **Pfc** Willie
Young, **Pfc** Doyle L
Christian, **Pvt** Leo M
Gantzhorn, **Pvt** E R
Sandoval, **Pvt** I C
Dalton, **Sgt** John L
Scola, **Cpl** B C
Walsh, **Pvt** C W
Yancey, **Cpl** H W
Brocious, **Pfc** R J
Brown, **Pfc** Jack, jr
Dominguez, **Pfc** M S
Murray, **Pvt** A W
Spadone, **Pfc** A S
Field, **Pvt** Linard
Francis, **Sfc** Ernest
Roach, **Sfc** Frank G
Fletcher, **Sgt** A J
Fields, **Cpl** Ethel L
Holliday, **Pvt** Joe A
Loveday, **Cpl** C D
Meredith, **Pfc** J R
Vletz, **Pfc** Harold R
Green, **Pvt** Frank
MacFarland, **M/Sgt** W E
Hagopian, **Sfc** D J
Sanders, **Sgt** R E
Graham, **Pvt** R H
Day, **Pvt** Oscar
Stinnet, **Pvt** R L
Korte, **Pfc** R F
Webb, **Pfc** Jack Y
Palmer, **Pvt** W D
Mims, **Cpl** Allen A
Carrion-Ramirez, **Pfc** J R
Copeland, **Pfc** P G
Enfinger, **Pvt** M J
Cowart, **Pfc** S R
Orengo-Ramirez, **Pfc** R
Guysinger, **Sfc** O H
Walker, **Pvt** E B

EM REMOVED FROM TEMP DISABILITY RET LIST—

Watson, **Sgt** G L
Phillips, **Pvt** F B
Jews, **Pvt** M O
Trapp, **SFC**, E H, and perm ret.
Whitmire, **Pfc** W R, and perm ret.
Kinser, **Pfc** C W, and perm ret.
Vollenweider, **Sfc** John D
Rhoden, **Sfc** F T
Herron, **Pvt** P, jr, and Hon disch.
Arangio, **M/Sgt** A J
Johnson, **Cpl** D E, and perm ret.
Vigil, **Cpl** F G, jr
Simi, **Pfc** Robert J
Maleski, **Sfc** J A, and perm ret.
Cavish, **Sfc**, Leo, and perm ret.
Daniels, **Sgt** G L, and perm ret.
Korner, **Sfc** R J, and perm ret.
Zimmerman, **Sfc** O C, and perm ret.
Harper, **Pfc** B R, and perm ret.
Porter, **Sgt** B R, and perm ret.
Miller, **Sfc** L, and perm ret.
O'Neil, **Sgt** M P, and perm ret.
Taylor, **Cpl** E C, and perm ret.
Powell, **Pfc** R, and perm ret.
Landry, **Cpl** J, and perm ret.
Bell, **Pvt** W E, and Hon disch.
Hatcher, **Pfc** J L, and perm ret.
Cosby, **Sfc** R L, and hon disch.
Baker, **Pvt** C A, and hon disch.
Wasserman, **Pfc** R A, and perm ret.
Wadlington, **Sgt** D, jr, and hon disch.
Sarraga, **Pfc** F E, and perm ret.
Reuter, **Sgt** J E, and perm ret.
Baldwin, **Pfc**, W M, and perm ret.
Gipson, **Sfc** H, and perm ret.
Rains, **M/Sgt** S R, and perm ret.
Kittrick, **Cpl** J A, and perm ret.

For your convenience—

Army Navy Air Force Journal
1711 Connecticut Avenue Northwest
Washington 9, D. C.

Please enter my subscription* for one year to the Army Navy Air Force Journal. I enclose payment herewith.

Name and rank ..... **Service** .....

Address .....

.....

If you are already a subscriber and wish to renew your subscription, check here ☐. Make check or money order payable to Army and Navy Journal, Inc. Subscription rates—$8.50 a year to civilians or organizations; $6.50 to individual members of U. S. Services. (Subscriptions entered or renewed from Washington, D. C., are subject to 2% sales tax.)

—Keep The Journal notified of your changes of addresses—

8-7

Births • Marriages • Deaths

(No charge for Service announcements. Please notify promptly.)

Born

ALBERSON—Born at Ft Belvoir, Va, 28 Jul to Capt and Mrs Hugh Thelmer Alberson, a son.

AMEN—Born at Offutt AFB, Neb, 17 Jul to Col and Mrs Henry Amen, a son, Nelson Paul.

ANDERSON—Born at Ft Bragg, NC, 23 Jul to 1st Lt and Mrs Wayne K Anderson, a daughter.

ARMSTRONG—Born at Ft Jackson, SC, 23 Jul to Lt and Mrs Joseph F Armstrong, a son.

ASHMORE—Born at the Naval Hosp, Newport, RI, 26 Jul to Lt(jg) and Mrs Gerald M Ashmore, a daughter.

BECKER—Born at Ft Belvoir, Va, 23 Jul to Capt and Mrs Arthur A Becker, a son.

BETTS—Born at Ft Monmouth, NJ, 26 Jul to CWO and Mrs Roy W Betts, a son.

BIONDI—Born at Westover AFB, Mass, 27 Jul to Capt and Mrs Raffale Biondi, a son.

BLUM—Born at West Point, NY, 22 Jul to Capt and Mrs Stanley D Blum, a daughter, Adrienne.

CAHILL—Born at Ft Dix, NJ, 22 Jul to Capt and Mrs Robert Cahill, a son, David Joseph.

CAROFALO—Born at Ft Bragg, NC, 22 Jul to 2d Lt and Mrs Ralph F Carofalo, a daughter.

CHIARELLA—Born at Tokyo AH, Japan, 15 Jul to Maj and Mrs James S Chiarella, a son, Jeffrey David.

CIVITELLA—Born at Ft Bragg, NC, 19 Jul to 1st Lt and Mrs Caesar J Civitella, a daughter.

CORCORAN—Born at Quantico, Va, 1 Aug to 2d Lt and Mrs Timothy Corcoran, a son.

CRAWFORD—Born at Lowry AFB, Colo, 16 Jul to 2d Lt and Mrs Don L Crawford, a son.

CRONINGER—Born at Walter Reed AH, Wash, DC, 27 Jul to Lt Col and Mrs Carl P Croninger, a daughter.

DALIN—Born at Ft Riley, Kans, 26 Jul to Lt and Mrs Ernest G Dalin, a daughter.

DE JESUS—Born at Ft Riley, Kans, 26 Jul to Lt and Mrs Felix V De Jesus, a son, Julio Felix.

DESJARLAIS—Born at Ft Jackson, SC, 25 Jul to Lt and Mrs John E Desjarlais, a son.

DEVLIN—Born at Lowry AFB, Colo, 12 Jul to 1st Lt and Mrs Jones F Devlin, a daughter.

DONOVAN—Born at Lowry AFB, Colo, 10 Jul to 1st Lt and Mrs Robert D Donovan, a son.

DUBE—Born at the Naval Hosp, Newport, RI, 26 Jul to Torpedoman Chief and Mrs Robert A Dube, a daughter.

DUKET—Born at Ft Devens, Mass, 24 Jul to CWO and Mrs Harry F Duket, a son.

FAGAN—Born at Ft Meade, Md, 27 Jul to Capt and Mrs Walter F Fagan, a daughter.

FODERMAIER—Born at Walter Reed AH, Wash, DC, 29 Jul to Capt and Mrs Frederick Fodermaier, a daughter.

FOLK—Born at Maxwell AFB, Ala, 27 Jul to Maj and Mrs Theodore Folk, a daughter, Susan Elizabeth.

GAUBLE—Born at Ft Bragg, NC, 22 Jul to 1st Lt and Mrs Richard C Gauble, a son.

GICEWICZ—Born at Lowry AFB, Colo, 27 Jun to Maj and Mrs T P Gicewicz, a daughter.

GODWIN—Born at Ft Bragg, NC, 19 Jul to Lt and Mrs Ralph L Godwin, a son.

GRAMMER—Born at Ft Knox, Ky, 23 Jul to Capt and Mrs W D Grammer, a daughter, Carolyn Faye.

GREETHAM—Born at USAH, Aberdeen Proving Ground, Md, 26 Jul to Capt and Mrs George A Greetham, a daughter, Maureen Dena.

GUHL—Born at Ft Riley, Kans, 24 Jul to Capt and Mrs Edward R Guhl, a daughter.

HACKNEY—Born at Fitzsimons AH, Denver Colo, 27 Jul to Capt and Mrs Robert L Hackney, jr, a son.

HARTMAN—Born at Ft Devens, Mass, 25 Jul to Capt and Mrs Carl Hartman, a daughter.

HAYMAN—Born at Ft Belvoir, Va, 28 Jul to Lt Col and Mrs Arley A Hayman, a son.

HEATLY — Born at Elmendorf AFB, Alaska, 7 Jul to Lt Col and Mrs R O Heatly, their fourth child, a son, Ronald Paul.

HENDRICKS—Born at Ft Belvoir, Va, 28 Jul to 1st Lt and Mrs Cleo James Hendricks, a daughter.

HIGHSMITH—Born at Tokyo AH, Japan, 18 Jul to Capt and Mrs Frank R Highsmith, a son, Frank Ray, jr.

HOGG—Born at Ft Monmouth, NJ, 21 Jul to 2d Lt and Mrs Edward W Hogg, jr, a daughter.

HOOPER—Born at Ft Belvoir, Va, 27 Jul to 1st Lt and Mrs Wilford Lee Hooper, a son.

HOUSTON—Born at Ft Dix, NJ, 24 Jul to 1st Lt and Mrs Julian Houston, a daughter, Marilyn Yvette.

JESSE—Born at Honolulu, TH, 12 Jul to Capt and Mrs William L Jesse, a daughter, Carol Louise; granddaughter of Capt H C Lowry (DC), USN-Ret and Mrs Lowry, of San Diego, Calif.

JOHNS—Born at Walter Reed AH, Wash, DC, 27 Jul to 1st Lt and Mrs Fred D Johns, a son.

KAHL-WINTER—Born at Ft Monmouth, NJ, 22 Jul to 2d Lt and Mrs Randolf H Kahl-Winter, a son.

KRASS—Born at Cp Pendleton, Calif, 8 Jul to 2d Lt and Mrs E S Krass, a daughter, Diane Elizabeth.

KRATZ—Born at Ft Belvoir, Va, 29 Jul to Maj and Mrs William G Kratz, a son.

LAYMAN—Born at Keesler AFB, Miss, 21 Jul to 2d Lt and Mrs Donald R Layman, a son, Ronald Douglas.

LEMNITZER — Born at Heidelberg, Germany, 22 Jun to 1st Lt and Mrs W L Lemnitzer, their first child, a son, William Frederick; grandson of Lt Gen and Mrs L L Lemnitzer, of Washington, DC and Col Jose R Berrios, USA-Ret and Mrs Berrios, of Lakeland, Fla.

LEWIS—Born at Ruislip AFB, London, England, 28 Jun to Lt Col and Mrs Ray C Lewis, a daughter, Riggs Ryan.

MAHONY—Born at Ft Belvoir, Va, 27 Jul to Maj and Mrs John Brian P Mahony, a son.

MANSFIELD—Born at Osaka AH, Japan, to Sgt and Mrs Robert J Mansfield, a son, Robert W.

MATTESON—Born at Ft Knox, Ky, 27 Jul to 1st Lt and Mrs Maurice W Matteson, a son, Theodore William.

McCRORY—Born at Ft Belvoir, Va, 26 Jul to Maj and Mrs George W McRory, jr, a daughter.

McGETTIGAN—Born at Walter Reed AH, Wash, DC, 31 Jul to Maj and Mrs Manus J McGettigan, a son.

McKEOWN—Born at Ft Belvoir, Va, 25 Jul to Lt and Mrs Charles Devlin McKeown, a son.

McREYNOLDS—Born at Offutt AFB, Neb, 19 Jul to Maj and Mrs Zachariah McReynolds, a son, Gregg Clyde.

MILLER—Born at Offutt AFB, Neb, 19 Jul to 1st Lt and Mrs Jack Miller, a son, Matthew Scott.

MORLEY—Born at Walter Reed AH, Wash, DC, 31 Jul to Maj and Mrs William G Morley, a son.

MURRAY—Born at Offutt AFB, Neb, 24 Jul to WOJG and Mrs Harold Murray, a son.

NELSON—Born at Scott AFB, Ill, 25 Jul to 2d Lt and Mrs Wesley C Nelson, a daughter, Laura Lynn.

NOBLE—Born at Ft Meade, Md, 23 Jul to Capt and Mrs Theodore R Noble, a daughter.

O'CONNELL—Born at Lowry AFB, Colo, 14 Jul to 1st Lt and Mrs Kenneth O'Connell, a son.

ODELL—Born at Tokyo AH, Japan, 21 Jul to CWO and Mrs Donald E Odell, a daughter, Patricia Margaret.

PARADIS—Born at Quantico, Va, 2 Aug to Capt and Mrs Eugene Paradis, a daughter.

PAYNE—Born at Ft Knox, Ky, 27 Jul to Maj and Mrs Archie L Payne, a daughter, Arlee.

PENFIELD—Born at Ft Knox, Ky, 22 Jul to Capt and Mrs Walter Penfield, a daughter, Patricia Jeanne.

PEPPER—Born at Walter Reed AH, Wash, DC, 28 Jul to 1st Lt and Mrs Arden B Pepper, a daughter.

PETRIE—Born at Ft Meade, Md, 25 Jul to Capt and Mrs Walter E Petrie, a daughter.

RACZKO—Born at Lowry AFB, Colo, 29 Jun to Maj and Mrs Stanley W Raczko, a daughter.

ROGERS—Born at Ft Knox, Ky, 24 Jul to Capt and Mrs Harry L Rogers, a daughter, Wendy Joan.

ROSE—Born at Ft Bragg, NC, 23 Jul to Maj and Mrs Jack W Rose, a son.

ROUNDTREE—Born at Ft Devens, Mass, 24 Jul to Lt Col and Mrs McIver Roundtree, a daughter, Susan.

SCHMIDLEY—Born at Ft Belvoir, Va, 29 Jul to Capt and Mrs James W Schmidley, a son.

SCHUMACHER — Born at Cp Pendleton, Calif, 10 Jul to Maj and Mrs P E Schumacher, a daughter, Mary Ann.

SCHWEIKERT—Born at USAFH, Keesler AFB, Miss, 23 Jul to Capt and Mrs Norbert C Schweikert, a daughter, Judy Anne.

SEALE—Born at Ft Bragg, NC, 23 Jul to Maj and Mrs John C Seale, a daughter.

SHADISH—Born at Walter Reed AH, Wash, DC, 30 Jul to Capt and Mrs William R Shadish, a daughter.

SHARBAUGH—Born at Ft Monmouth, NJ, 21 Jul to 2d Lt and Mrs John E Sharbaugh, a son.

SHARRA—Born at USAH, Ft Belvoir, Va, 20 Jul to Maj and Mrs George F Sharra, a son, Scott.

SHIELDS—Born at Mercy Hosp, Baltimore, Md, 15 Jul to Capt and Mrs Buren R Shields, jr, a daughter, Diana Lee; granddaughter of Brig Gen and Mrs Harry B Sherman, of Colorado Springs, Colo and Mrs B. R. Shields of Waynesboro, Va.

SIEDLER—Born at Cp Pendleton, Calif, 10 Jul to 2d Lt and Mrs W A Siedler, a son, Walter John.

SILVESTER—Born at Ft Belvoir, Va, 27 Jul to Maj and Mrs Lindsey McD Silvester, III, a son.

SMITH—Born at Ft Jackson, SC, 24 Jul to Lt and Mrs Eli S Smith, a son.

SMITH—Born at Westover AFB, Mass, 27 Jul to Lt Col and Mrs Frederick Smith, a son.

SOLOMAN—Born at Maxwell AFB, Ala, 25 Jul to Capt and Mrs Seymour Soloman a son, Robert Scott.

STAILEY—Born at Madigan AH, Tacoma, Wash, 14 Jul to Capt and Mrs Raymond L Stailey, a daughter, Lanell Marie.

SUSSMANN—Born at Walter Reed AH, Wash, DC, 26 Jul to Col and Mrs William A Sussmann, a daughter.

TANNER—Born at Ft Knox, Ky, 27 Jul to Maj and Mrs James K Tanner, a daughter, Susan Elaine.

TEMPLE—Born at Ft Meade, Md, 25 Jul to 2d Lt and Mrs Edward Temple, a son.

THEUS—Born at Ft Jackson, SC, 25 Jul to Capt and Mrs James T Theus, a daughter.

TOON—Born at West Point, NY, 21 Jul to Maj and Mrs Philip B Toon, a daughter, Teresa Anne.

TORRES — Born at Rodriguez AH, Ft Brooke, Puerto Rico, 20 Jul to Capt and Mrs Ismael O Torres, a son, Gilberto.

VOLKERT—Born at Quantico, Va, 1 Aug to Capt and Mrs Martin Volkert, a daughter.

WAICKMAN—Born at Scott AFB, Ill, 25 Jul to Capt and Mrs Francis J Waickman, a son, Mark Martin.

WARD—Born at Ft Bragg, NC, 23 Jul to 2d Lt and Mrs Edward W Ward, a son.

WARDELL—Born at Ft Benning, Ga, 12 Jul to Maj and Mrs Dennis J Wardell, their fourth child, a daughter, Antoinette Marie. She is the 16th grandchild of Lt Col L L Wardell, USA-Ret and Mrs Wardell of Orville, Calif and fourth grandchild of Mrs Leland S Boruck of Ft Benning, Ga and the late Leland Stanford Boruck; neice of Lt Col Michael E Wardell, USAF; Maj Patrick G Wardell, USA; Robert Emmett Wardell and Mrs S C Tracy, III.

WARDEN—Born at Maxwell AFB, Ala, 29 Jul to Lt Col and Mrs Irving Warden, a daughter.

WATERMAN—Born at West Point, NY, 25 Jul to Maj and Mrs Joseph R Waterman, twins, a daughter, Margaret Ellen; and son William Joseph.

WEHRLEY—Born at Tokyo AH, Japan, 24 Jul to Lt and Mrs Doren F Wehrley, a daughter, Carol Ann.

WEIDEMAN — Born at Westover AFB, Mass, 26 Jul to Capt and Mrs Stanton Weideman, a son.

WESTMORELAND—Born at Walter Reed AH, Wash, DC, 31 July, to Brig Gen W C Westmoreland, USA-USMA '36, and Mrs Westmoreland a son, James Ripley, brother of Katherine Stevens, and grandson of Col E ? Van Deusen, USA-Ret and Mrs. Van Deusen, of Fayetteville, NC and of Mr J. R. Westmoreland, of Columbia, SC, chairman of the board of visitors at the Citadel, and Mrs. Westmoreland.

WEYGANDT—Born at Ft Bragg, NC, 19 Jul to Maj and Mrs Glenn R Weygandt, a daughter.

WILLIS—Born at Walter Reed AH, Wash, DC, 29 Jul to Capt and Mrs John C Willis, a son.

WILSON—Born at Maxwell AFB, Ala, 26 Jul to Col and Mrs Henry D Wilson, a son.

WOODWARD—Born at Ft Bragg, NC, 19 Jul to 2d Lt and Mrs Harry L Woodward, a daughter.

WYRE—Born at Osaka AH, Japan, 3 Jul to Maj and Mrs Harry W Wyre, a son, Robert H.

YERKS—Born at Ft Dix, NJ, 25 Jul to 1st Lt and Mrs Robert Yerks, a son, Frank.

ZELLMER—Born at San Diego, Calif, 13 Jul to Lt(jg) and Mrs George F Zellmer, a son, Michael Lee.

Married

ABBOTT-GLINES—Married in the College Park Presbyterian Church, San Diego, Calif, on 16 July, Miss Loretta Nadine Glines, daughter of Mr and Mrs Harold C Glines, to Ens Franklin M Abbott, USNR, son of Mrs Roderic Abbott, of Bloomington, Ill.

AYRES-FORD—Married in Galena, Md, 24 July, Miss Catherine Harrison Ford, daughter of Mr and Mrs Herbert Spry Fod, to Lt Col Robet Randolph Ayres, jr, USMC, son of Mr and Mrs Robert R Ayres, of Baltimore.

COFIELD-WRIGHT—Married recently at Cp Sendai, Japan, Miss Anita Wright, daughter of Lt Col and Mrs Robert A Wright, to Mr John Robert Cofield, jr.

CROWELL-GRIFFIN — Married at St Andrew-by-the-Sea, Little Compton, RI, 31 July, Miss Mary Griffin, daughter of Vice Adm and Mrs Robert Melville Griffin of Philadelphia and Washington, DC, to Mr Eldon Hubbard Crowell, son of Dr and Mrs Eldon Lewis Crowell.

D'AVANZO-GREESON — Married in Sulphur, Okla, 18 July, Miss Pearl Greeson, daughter of Mr and Mrs E F Greeson of Sulphur, to Capt Louis T D'Avanzo, of Sleatsburg, NY.

EURE-HUTCHINSON — Married in the Post Chapel, Ft Myer, Va, 31 July, Miss Penelope Lucille Hutchinson, daughter of Col and Mrs Cary Brown Hutchinson, of Arlington, Va, to Mr Delman Hodges Eure, son of Mrs Ernest Daw of Norfolk, Va.

McNAIR-ARCHER—Married in the Methodist Episcopal Church, Mahopac, NY, 31 July, Miss Rebecca Ann Archer, daughter of Mr and Mrs Lloyd Lounsberry Archer, to 2d Lt Edward Perry McNair, USA, son of Col James E P. McNair, USA-Ret and Mrs. McNair, of New Dorp, S I, NY.

MOUNSEY-BURKHART—Married at Fort Myer Chapel, Arlington, Va, 15 May, Miss Shirley Thersa Burkhart, daughter of Mrs George R Gretser and stepdaughter of Colonel Gretser, to Mr Duncan Van Decar Mounsey, son of Mr and Mrs George E Mounsey, of Seattle.

RINDE-ELLINGTON—Married in the First Lutheran Church, Coronado, Calif, on 17 July, Miss Bette Sue Ellington, daughter of Mr and Mrs R H Ellington, of Bakersfield, Calif, to Ens Thomas T Rinde, USN, son of Mr and Mrs T D Rinde, of Fremont, Nebr.

SHEPARD-WHEELER—Married in Wellesley Hills, Mass, 31 July, Miss Mary Macy Wheeler, daughter of Mrs George Macy Wheeler, of Wellesley Hills, to Ens Gardner Dudley Shepard, USN, son of Mr and Mrs Henry Bradbury Shepard, of West Newton, Mass.

SUMMERS-CONNELLEY—Married in the North Chapel, NTC, San Diego, Calif, 24 July, Miss Janet Ann Connelley, daughter of Capt Harold Haskell Connelley, USN-Ret, and Mrs Connelley, of San Diego, to Mr James Cornelius Summer.

THURBER-ARCHER—Married in the Ogden Memorial Presbyterian Church, Chatham, NJ, Miss Lucile Hammer, daughter of Mr and Mrs Karl E Hammer, to Lt Robert W Thurber, USA, son of Mr and Mrs Louis Thurber.

TOWNSLEY-HOWE—Married in the Westmoreland Congregational Church, Washington, DC, 31 July, Miss Janet Howe, daughter of Dr and Mrs Charles Bennett Howe, to Capt Edwin Stuart Townsley, son of Brig Gen Clarence Page Townsley, USA-Ret and Mrs Townsley, of Manhassett, NY.

Died

BRADLEY—Died on 9 July, after three months illness, Maj Arthur C Bradley. He is survived by his widow, Mrs C A Bradley, of 8511 Beauregard Drive, Dallas 25, Tex.

BURNS—Died in Long Beach, Calif, 31 July, Col Frank L Burns, USA-Ret, husband of Mrs Mary Burns and father of Mr Frank L Burns. Also surviving are his father, Mr William H Burns, and four brothers. Burial was in the Arlington National Cemetery.

DILLMAN—Died in El Paso, Tex, 24 July, Col George Dillman, USA-Ret, of 4514 Trowbridge St, El Paso. Surviving are his widow, Mrs Catherine P Dillman, two sons, George Porter Dillman, of El Paso, and Robert J Dillman, of Canadian, Texas, three brothers and two sisters. Funeral services were held at the Ft Bliss National Cemetery, Tex.

HOWIE—Died in Walter Reed AH, Wash-Director of Civil Defense for Florida. Surington, DC, 2 Aug, Col Robert G Howie, viving are his widow, Mrs Howie, and a daughter, Mrs George B Vivian, wife of Lt Col Vivian, of Ft Benning, Ga, where Mrs Howie plans to stay.

KEON—Killed when forced to bail out of plane near Santa Cruz, Calif, on 24 July, Lt Comdr George E Keon, USNR. Surviving are his widow, Mrs Rita Eliazbeth Keon, a brother, Bernard T Keon, and two sisters, Mrs Anna L Campbell and Mrs Agnes Groth. Burial was in the Arlington, Va, National Cemetery.

KINTZ—Died in Walter Reed AH, Washington, DC, 30 July, Lt Col Elmer McDonald Kintz, USAF-Ret. Surviving are his widow,

(Please turn to Next Page)

Deaths

(Continued from Preceding Page)

Mrs. Margaret Kintz, of 1613 Harvard St. NW, Washington, DC, and one daughter, Mrs Franklin Green, of 1518 Monroe St, NW, Washington, DC. Burial was in the Arlington National Cemetery.

ROBBINS—Died at Walter Reed AH, Washington DC, 31 July, Lt Col Charles A Robbins, jr, USA, TC. He is survived by his widow, Mrs Mary Robbins, and sons, Charles Arthur, III, and Thomas William, and his parents, Dr and Mrs C A. Robbins, sr, of Tacoma, Wash, and a twin sister, Mrs T D McDonald, of Longview, Wash. Burial was in the Arlington, Va, National Cemetery.

SCOTT—Died in Bryn Mawr Hosp, Philadelphia, Pa, 28 July, Col John Fulton Reynolds Scott (JAGC) USA-Ret, husband of Mrs Mary Janvier Scott, and father of John F R, jr, David and Peter. Burial was in the Laurel Hill Cemetery in Philadelphia on 31 July.

SIDENBERG—Died at his home at 1041 Mission Ridge Rd, Santa Barbara ,Calif, 24 July, Capt George Monroe Sidenberg, jr, USNR. Survivors include his widow, Mrs. Sidenberg, his mother, Mrs. George Monroe Sidenberg, of New York, a son, Lt G M Sidenberg, III, three daughters, Mrs. Herbert R. Benham, jr, and Misses Pamela Brooks Sidenberg and Lois Greshman Sidenberg, of Santa Barbara; three brothers, Henry and Thomas of New York, and Robert of Minneapolis, a sister, Mrs. Henry Heming, of New York and three grandchildren.

SIMMONS—Died at Hartford, Conn, 31 July Brig Gen James S Simmons, USA-Ret. Surviving are his widow, Mrs Blanche S Simmons, of Brookline, Mass, a daughter, Mrs Frances S McConnell, two sisters, Mrs Henry S Bean and Mrs Julius K Powell, and a brother, Hansford R Simmons.

SIMPSON—Died in the Walter Reed AH, Washington, DC, 28 July, Col James R Simpson. Survivors include his widow, Mrs Blanche Simpson, and his two sons, Barlett and Howard. Burial was in Battle Creek, Mich.

Obituaries

Brig. Gen. James S. Simmons, MC, USA-Ret.

Funeral services were held 3 August in the Appleton Chapel of the Memorial Church of Harvard University for Brig. Gen. James Stevens Simmons, MC, USA-ret, dean of Harvard School of Public Health since 1946 and Chief of Preventive Medicine for the Army during WW II.

General Simmons died 31 July while enroute to Boston with his wife from a vacation in Chapel Hill, N. C. Interment was at Arlington National Cemetery on 4 August. He was 64.

General Simmons devoted his life to military and civilian health. As a laboratory scientist, as an Army teacher and administrator and as dean of the nation's oldest school of public health, he believed and insisted that the objectives of medical sciences should be the prevention of sickness and the conservation of human health.

Born in North Carolina, General Simmons was commissioned a first lieutenant in the Army Medical Corps in 1916. He saw service in this country, Hawaii and the Philippines. In 1930, he became Chief of the Department of Bacteriology at the Army Medical School, a post which he held until 1934. In 1932-34, he was also Director of the School's Department of Preventive Medicine and Director of Laboratories at the Army Medical Center.

One of his most important assignments came in 1940 when he was named Chief of Preventive Medicine Service, Office of the Surgeon General. For his work in this field, General Simmons became the recipient of many awards. He was awarded the Sedwick Memorial Medal for Distinguished Service in Public Health in 1943, and the following year was decorated by the President of Cuba with the Carlos J. Finlay National Order of Merit. He also received the United States of America Typhus Commission Medal for exceptionally meritorious service in connection with the control of typhus fever, and the Walter Reed Medal of the American Society of Tropical Medicine.

General Simmons received the Distinguished Service Medal from the Army Surgeon General in 1945, and retired the following year after 30 years of military service. He then became dean of the Harvard School of Public Health, a post which he held with great honor and distinction until his death.

General Simmons is survived by his widow, Mrs. Blanche Scott Simmons, of Longwood Towers, Brookline, Mass.; a daughter, a grandson, two sisters and a brother.

Lt. Col. Charles A. Robbins, jr., TC, USA

Funeral services for Lt. Col. Charles A. Robbins, jr., TC, USA were held 3 Aug. at the Post Chapel, Ft. Myer, Va., followed by burial with full military honors at Arlington National Cemetery. Colonel Robbins, 44, died 31 July at Walter Reed Army Medical Center after a short illness.

A resident of Tacoma, Wash., Colonel Robbins served from January to June 1953 on the staff of the Army Chief of Transportation where he performed a key role in a study of scientific techniques and equipment required for military transportation in Artic areas. At the time of his death, Colonel Robbins was Deputy Commanding Officer of the Transportation Corps Artic Group carrying out this responsibility for the Chief of Transportation. His home station was Ft. Eustis, Va.

He is survived by his widow, Mrs. Mary Robbins, and sons, Charles Arthur III, 10, and Thomas William, 6; his parents, Dr. and Mrs. C. A. Robbins, sr., of Tacoma, and a twin sister, Mrs. T. D. McDonald of Longview, Wash.

Col. Robert G. Howie

Col. Robert G. Howie died at Walter Reed AH, Washington, D. C., 2 August. He is survived by his widow, Mrs. Howie, and a daughter, Mrs. George B. Vivian, wife of Lt. Col. Vivian, of Ft. Benning, Ga. Mrs. Howie will make her home with her daughter at Ft. Benning.

Col. Robert G. Howie began his military career in 1905, when he enlisted in the Ill. National Guard. In 1916 his outfit participated in General Pershing's Mexican border campaign against Pancho Villa's bandit raiders.

He was a company commander in the 33d Inf. during World War I, was awarded the Purple Heart and Silver Star.

As a captain he served in the Army of Occupation in the Rhineland; then returned to the United States and accepted a Regular Army commission. He attended the advanced schools and during a second tour as instructor at the Ft. Benning Infatry School, as a major, designed a two-man, three wheeled vehicle that could carry a machine gun or other weapon, over rough terrain with an extremely low silhoutte. The contraption was named the Howie-Wiley Gun Carrier, in honor of Major Howie and Master Sergeant M. W. Wiley.

This led to his designing of the first jeep under Army orders in 1940.

He was promoted to Lt. Col. in 1941 and to Colonel in 1942.

From an assignment in Pennsylvania, he was ordered to Ft. Knox where with Maj. Gen. Stephen G. Henry, he assisted in the establishment of an Armored School.

For his participation in this work, Col. Howie was recently presented the Legion of Merit by Maj. Gen. Leland S. Hobbs, Deputy Commander of the Third Army.

From his Armored School assignment Col. Howie went to the Pacific theater of operations to become an island commander at Guadacanal, Santo Espiritu, and the New Hebrides in the leap-frog campaign to Tokyo. For his work in the Pacific he was cited by both the War Department and the Navy for superior performance of duty.

After three years overseas, Col. Howie returned to the states to take over the Florida Military District.

Burial was in the Arlington National Cemetery.

NAVY

Secretary—Charles S. Thomas
Under Secretary—Thomas S. Gates
Asst. Secretary for Air—James H Smith, jr
Asst. Secretary—Robert H. Folger
CNO—Admiral Robert B. Carney

Captain

Bryson, William C, BuOrd; to CO USS Iowa.
Caldwell, Henry H, AirLant; to CofS and Aide ComAirLant.
Caswell, Gordon L, OSD WashDC; to OpNav.
Crittenden, Samuel H jr, ComTransDiv 23; to BuPers Tem.
Farquar, John C, (DC), MarCorCruitDep San Diego; to NavHosp SDiego Treatment.
Gates, Herbert K, BuShips; to NavHosp Bethesda, Treatment.
Grange, Gifford, OpNav; to OSD WashDC.
Hazen, Joseph T, OpNav; to ComServFor SixthFleet.
Henkel, John F, BuOrd; to ComServRon Two.
Honsinger, LeRoy V, BuShips; to ComLBeach NavShipyd.
Jones, Lafayette J, CO USS Henrico; to Com NavBeachGru Two.
Lyons, Charles M jr, USS Waccamaw; to CofS and Aide/Operations ComCruDiv Four.
Meola, Vincent J, MSTSLantArea; to CO USS Mathews.
Schantz, Edwin H, NavShipRepFac Yokosuka; to OIR NavDept.
Schneider, Oscar (MC), Div of ReactorDev AEC WashDC; to NavMedScol NatNavMed Cen Bethesda DuIns.
Shook, Loring O, BuShips; to OpNav.
Taylor, Robert L, CO USS Diamond Head; to BuOrd.

Commander

Betak, John F (NR), FLOGWINGLANT/-CONTINENTAL; to NAS NY FLOYD BENNETT FLD BKLYN.
Bjornson, Gordon B, OPNAV; to USS ORISKANY.
Bretland, Robert B, USS BOXER; to OPNAV.
Brinn, Rufus T, FAIRSHIPWG ONE; to AIRSHIPRON TWO.
Eppley, James E (MC), NAVHOSP YOKOSUKA TRMT; to NAVHOSP OAK TRMT.
Mills, Richard H, FASRON 6; to NAVWARCOL NPT DUINS.
O'Neill, John T, COMCARAIRGRU 3; to USS TARAWA.
Rogers, George V, CO USS SAUFLEY; to NAVGER.
Smolin, Howard L, BUAER; to NABATRACOM NAS PNCLA DUINS.
Abernathy, Harry C (SC) (NR), BUSANDA; to RAD.
Bell, David B, BUPERS; to COMSUBDIV 62.
Bent, Horace E, OSD WASHDC; to CO USS SAUFLEY.
Bock, Jim B (NR), NARESTRAU NAS NOR VA; to OPNAV.
Danner, Harry T jr, NAAS CORRYFLD PENSACOLA; to PATRON 2.
Cleland, Cook (NR), NAAS SAUFLEYFLD PNCLA; to NAS GROSSE ILE.
Firebaugh, Gordon E, NAS NORTHIS SAN DIEGO; to AIRTRANSRON 32.
Hargrave, William W, USS REPOSE; to USS TALLADEGA.
Howell, James N jr, AIRPAC TEM; to CO FASRON 4.
Korbelik, Arthur A (NR), OPNAV; to NAS LOS ALAMITOS LBEACH.
Lees, Forrest A, AIRDEVRON 2; to NAS NORTHIS SDIEGO.
Pfeil, John H, NAVCICOFFSCOL NAS Glen; to PATRON 22.
Rathbun, Robert H, FIRSTMARDIV FMF; to NAS ALAMEDA.
Stainton, Hubert M (NR), BUSHIPS; to RAD.
Wikstrom, Roy O (DC), MARCORCRUITDEP SAN DIEGO; to NAVDENTAL CLINIC PEARL.
Adams, David G jr, CO ATAKRON 35; to USS SAIPAN.
Allen, Charles V, CRUDIV 3; to CO USS CHIKASKIA.
Brink, John D, CRUDIV 1; to MINPAC.
Brownlie, Robert M, OIC CRUITNOP SAN FRAN; to JSTAFF CINCPAC.
Cheney, Ralph E, NAVSCOL ALL WEA FLT NAS CORPC; to SAME STA.
Denoff, Reuben H (NR), NAS DVR; to NAS ST LOUIS.
Fye, Russell C (CEC) (NR), 1ND; to RAD.
Gustaferro, Joseph F, CRUDIV 5; to SERV DIV 31.
Hardy, John I, CO PATRON 22; to NOTS INYOKERN.
Iarrobino, Charles A, USNA ANNA; to COMCARAIRGRU 7.
Juhnke, Lyle A, AIRPAC TEM; to FAIRWG 6.
Michael, Herbert W (NR), CO NAVRESTRA CEN JERSEY CITY; to RAD.
Muth, Harlan K (DC), NAVADCOM NTC BAIN; tc NAVHOSP YOKOSUKA.
O'Grady, James W, USS KEARSARGE; to MILAIDE & ADMIN EAST TO DEPSECDEF WASHDC.
Preston, Benjamin G (NR), CO ATAKRON 75; to COMCARAIRGRU 7.
Stanek, Robert, FASRON 10; to NAAS MONTEREY.
Wood, Harry W, USNAVPGSCOL MONTEREY DUINS; to STAFF CINCPACFLT.
Dubois, Raymond F, DESLANT; to CO USS DORTCH.
Hailey, Robert, DESLANT; to CO USS WALLER.
Huston, J Wilson (MC), NAVHOSP GUAM; to NAVHOSP BEAUFORT.
Lasell, Harvey L, OPNAV; to USS BOTTINEAU.
Lowe, Richard L, STAFF CINCLANTFLT; to USS MOUNT OLYMPUS.
Mendenhall, Corwin G jr, BUPERS; to DESLANT.
Morrison, William C jr (SC), USS MERCURY; to NSC NORVA.
Osborn, John G jr, USNAVPGSCOL MONTEREY DUINS; to NAVSEC MAAG FORMOSA TSOYING.
Pollock, Thomas F, AIRLANT TEM; to CAR DIV 16.
Sharpe, Winton C, AIRPAC TEM; to CO PATRON 40.
Amberson, Julius M (MC), THIRDMARDIV FMF; to FORTRPS FMFPAC.
Gift, Ronald P, AIRLANT; to CO FITRON 41.
Heagy, Daniel W, NSA WASHDC; to NSA FLD DETACH ELMENDORF AFB Alaska.
Witherell, Roger R (CEC) (NR), CO NAV MCB 8; to 1ND.
Wright, John S (CEC) (NR), DPWO 17ND; to DPWO 11ND.

Lt Commander

Carman, Charles W, USNAVPGSCOL MONTEREY DUINS; to USS MONTEREY.
Carroll, Robert E (NR), 5ND; to RAD.
Cole, William H (NR), FASRON 4; to AIR TRANSRON 23.
Crittenden, Muir C (NR), OFC of RESIDENT SUPSHIP USN & NAVINSORD KALAMAZOO; to USS ERNEST G SMALL.
Epley, Robert H, NOTS INYOKERN; to USS MARSHALL.
Jackson, Hugh M, FLETRACEN NAVB NORFOLK VA; to SPECIALWPNULANT.
Keichner, James W (NR), NAAS CORRY FLD PNCLA; to FASRON 6.
Lindberg, Donald S, BUAER; to OPNAV.
Moore, Sam H, MINPAC; to USS HENRY W TUCKER.
O'Halloran, John W jr (NR), NAV MARIANAS; to OFC of INSNAVPETRES in CALIFORNIA TUPMAN.
Otis, Richard E (SC), BUAER; to NAVSCOL FRT TRANS NSC OAK DUINS.
Rosson, Frank W (NR), BUPERS; to NAV ANTRACOM NAS CORPC.
Simmons, Charles G (NR), FAIRELM; to NAS BHAM.
Sparger, John, USS DES MOINES; to BATCRULANT.
Thein, Stephen George (MC) (NR), HOME; to NAVHOSP BREM TEM.
Barrie, Robert W, USNAVPGSCOL MONTEREY DUINS; to USS PRINCETON.
Bouldin, Jack F, USNAVPGSCOL MONTEREY DUINS; to AIRPAC TEM.
Brock, Edwin D, USNAVPGSCOL MONTEREY DUINS; to USS PRINCETON.
Brooks, Guy C, NATECHTRAU NAMATCEN PHILA; to NAVSTA SANGLEYPT.
Dalbey, Earle G (SC), OIR NAVDEPT; to NAVSEC MAAG PAKISTAN KARACHI.
Davidson, George D (MC) (NR), SECOND MAR DIV FMF; to CRUITNOP BSN.
Eash, John W, USNAVPGSCOL MONTEREY DUINS; to AIRPAC TEM.
Epps, James H (NR), OFC of BAGR CENTRALDIST WPAFB OHIO; to NAS MPLS.
Giamotti, Robert, CO USS DASH; to USNA ANNA.
Goodwin, Glendon, USNAVPGSCOL MONTEREY DUINS; to AIRLANT TEM.
Hall, Jack S, USNAVPGSCOL MONTEREY DUINS; to SAME STA.
Haver, Ernest L, TACGRU ONE; to PHIBPAC.
Herick, Harvey S, USNAVPGSCOL MONTEREY DUINS; to AIRPAC TEM.
Hookum, Francis R, OFC OF SUPSHIP USN AND NAVINSORD NEWPORT NEWS SBDC; to MSTSLANTAREA.
Hunt, John E, ACTRU NAS CORPC; to AIRLANT TEM.
Jacobs, Gerald M, AIRPAC; to NAS LOS ALAMITOS LBEACH.
Larkin, Edward J, USNAVPGSCOL MONTEREY DUINS; to USS LEYTE.
LeForge, William L, USS MONTAGUE; to USNA ANNA.
Marquis, Donald T (DC) (NR), MARCORSUPCEN BARSTOW; to USS ELDORADO.
Mastio, Adam P (SC), NSC OAK; to NAVSTA TI SFRAN.
McGarry, Alan R, USNAVPGSCOL MONTEREY DUINS; to USS JUPITER.
Menasco, Ralph V, UTRON THREE; to USNAVPGSCOL MONTEREY DUINS.
Monson, Donald W, USNAVPGSCOL MONTEREY DUINS; to AIRPAC TEM.
Newman, Richard J (SC) (NR), OSD WASH DC; to USS BELLATRIX.
Nichols, Robert L (NR), NAS GLEN; to NAS SEATTLE.
Nolan, John J, MARENAVSHIPYD; to BUSHIPS.
Nordstrom, Harry C (MC), NAS CORPC; to CARAIRGRU NINE.
Ohrman, Roberta A (NC), NAVHOSP BEAUFORT; to NAVHOSP OAK.
Peterson, Robert W (NR), NAS GROSSE ILE; to NAS DAL.
Porter, Charles S, FITRON 144; to USNAVPGSCOL MONTEREY DUINS.
Reeves, George J, USNAVPGSCOL MONTEREY DUINS; to USS WRIGHT.
Ruch, Paul L, USNAVPGSCOL MONTEREY DUINS; to USS MONTEREY.
Sedaker, Thomas S, USNAVPGSCOL MONTEREY DUINS; to AIRPAC TEM.
Seely, Howard W, OFC OF INSMAT MILWAUKEE; to USS TOLEDO.
Spaid, James R (ChC) (NR), MSTSPACAREA; to NAVADCOM NTC GLAKES.
Staffel, Clayton F, USNAVPGSCOL MONTEREY DUINS; to Same Sta.
Trittipo, Ivan L, NAS CORPC; to USS GARDINERS BAY.
Walsh, Thomas R, jr, OIC BRHYDROFC NRLNS; to CO USS PURSUIT.
Willess, James L (SC), NSC PEARL; to MCAS EL TORO SANTA ANA.
Baker, John R, USS BENNINGTON; to OFC OF BAR AEROJET GENERAL CORP AZUZA.
Baker, Robert W, USS ALBANY; to USNAVPGSCOL MONTEREY.
Ball, William B, jr (NR), CO BEACHMASTERU TWO; to 1ND.
Barton, Elbert M, jr, USNA ANNA; to CO USS CHESTER T OBRIEN.
Boose, William R, CO USS HAMMERHEAD; to USS SPERRY.
Boyd, Frank E, MSTSMIDPACSUBAREA/NSCO PEARL; to NAVEXAMINATION NTC GLAKES.
Butcher, Cecil O, George O, GEORGE WASHINGTON UNIV WASHDC DUINS; to USNAVPGSCOL MONTEREY DUINS.
Dunham, Frank C, jr, USNAVPGSCOL MONTEREY; to USS AULT.
Eaton, Ralph L, NSD GUAM; to NSD MECH.
Frye, Kenneth L, NAS ALAMEDA; to USS WASP.

AIR FORCE

Secretary—Harold E. Talbott
Under Secretary—James H. Douglas, jr.
Asst. Secretary—H. Lee White
Asst. Secretary—Roger Lewis
Chief of Staff—General Nathan F. Twining

Lt General

Barcus, Glenn O, HQ NEAC, APO 862, c/o PM, New York, rel fr dy as Comdr, NEAC; asg add dy as Comdr NEAC.

Maj General

Underhill, Edward H, Hq USAF, Wash, DC, fr dy sta Pope AFB, Ft Bragg, NC, from dy as Dir Joint Air TacSupp Bd, to Hq ATRC, Scott AFB, Ill, for dy as Vice Comdr.

Metzger, Kern D, Wright-Patterson AFB, Ohio, from dy as Chief, Ind Resources Div, AMC and from EAD; reverts to perm gr of Brig Gen, AFRES and is asg to Hq AMC (MDRS), Wright-Patterson AFB, Ohio, for dy as Sp Asst to Comdr for Pdn.

Brig General

Schriever, Bernard A, Hq ARDC, Baltimore, Md, rel fr dy sta, Baltimore, Md, to Western Dev Div, ARDC, Inglewood 45, Los Angeles with no change in dy asg.

Davis, Leighton I, Baltimore, Md, fr dy as Dir Dev, ARDC, to Hq Holloman Air Dev Cen, ARDC, Holloman AFB, New Mex, for dy as Comdr, Holloman Air Dev Cen, ARDC.

Demler, Marvin C, Wright-Patterson AFB, Ohio, fr dy as Vice Comdr, WADC, to ARDC, Baltimore, Md, for dy as Deputy Comdr for Technical Opr, ARDC.

Colonel

Konosky, John M, Ent AFB, Colo, to 64th Air Div, APO 862 (NEAC).

Lt Colonel

Thomas, Robert C, McClellan AFB, Ala, to HQ SAAMA, Kelly AFB, Tex.

Uber, Donald C, McClellan AFB, Ala, Hq SAAMA,AMC, Kelly AFB, Tex.

Roesch, John E, Brookley AFB, Ala, to USAFE.

From Washington, DC

To station indicated:

Adams, Irving W, Hq JADF, FEAF, APO 170, c/o PM, San Francisco.

Roberts, Lawrence B, 3273d Tng Sq, ATRC, Ft Sam Houston, Tex.

Coulter, John M, Hq AF Sp Wpn Cen, ATRC, Kirtland AFB, New Mex.

To Hq ARDC, Baltimore, Md, w/sta Western Dev Div, Inglewood 45, Los Angeles:

Blasingame, Benjamin P
Boatman, Beryl L
Glasser, Otto J

Major

White, Samuel A, Ent AFB, Colo, to USAFE.

Kahn, Leroy, Ent AFB, Colo, to 322d Air Div, USAFE.

Eggleston, Glenn I, Brookley AFB, Ala, to AMFE, SHAPE.

From Washington, DC

To station indicated:

Maret, Paul L, to Hq ADRC, Baltimore, Md, Western Dev Div, Inglewood 45, Los Angeles.

Matthews, Thomas, Hq 1608th Air Trans Gp, MATS, Charleston AFC, SC.

Clayton, Frederick W, Hq USAFIT AU, WPAFB, Ohio, with dy sta Tulane Univ of La, Sch of Med, New Orleans, La.

Strickland, Omar R, Hq Third AF, USAFE, APO 125, c/o PM, New York.

Captain

Wanamaker, William H, Ent AFB, Colo, to Air MAT Force, Europe.

Archibald, Russell D, Baltimore, Md, to HEDUSAFIT, WPAGB, Ohio, with dy sta at University of Tex, Austin, Tex for Grad Mech Engineering CRS.

McLean, Harvey E, Oklahoma City, Okla, to 11th Air Div, Ladd AFB, Alaska.

Scheidecker, Robert M, Oklahoma City, Okla, to Hq SAAMA, AMC, Kelly AFB, Tex.

1st Lieutenant

Plitt, James R, Hq 17th AF, USAFE, APO 118, c/o PM, New York.

Hill, Thomas P, Gentile AFB, Ohio, to Hq AMC, Wright-Patterson AFB, Ohio.

Chief Warrant Officer

Ratliff, James E, Brokley AFB, Ala, to HEDWRAMA, Robins AFB, Ga, for Subsq Asg to 7th LOG Support Sq.

Gibson, Kenneth H, Wash, DC, to 1134th USAF Sp Acty Sq, Hq Comd, USAF, Ft Myer, Arlington, Va.

RETIRED—

Brause, Col Jacob L, pd; Rel fr 1100th USAFH, Hq Comd, USAF, Bolling AFB, DC.

Van Meter, Col Samuel W, pd; Rel fr 2750th USAFH, AMC, WPAFB, Ohio.

Arakelian, Col Diran, under Sec 5, Act of 31 Jul 35; Rel fr 3275th USAFH, ATRC, Parks AFB, Pleasaton, Calif.

King, Lt Col James H, under Sec 5, Act of 31 Jul 54; Rel fr 4167th USAFH, SAC, AFB, Calif.

Noyes, Lt Col Edwin J, pd; Rel fr 3810th USAFH, AU, Maxwell AFB, Ala.

Summers, Lt Col Robert L, pd; Rel fr 3275th USAFH, ATRC, Parks AFB, Pleasanton, Calif.

Susinno, Capt Anthony, pd; Rel fr Hq Comd, USAF, AMC, Wash, DC.

Erickson, 2d Lt George A, pd; Rel fr 1072d Hosp Sq, Hq Comd, USAF, AMC, Wash, DC.

TEMPORARY DISABILITY RET LIST—

Brewster, Col J H
Ellis, Maj Wm W
Kaplan, 1st Lt David
Lunsford, 1st Lt W T, jr
Rogers, 1st Lt H V
Chiles, 2d Lt E E, jr

RESIGNED—

Wilson, Maj D B
McKee, Maj A V
McDonnell, Capt R H
Wiscow, Capt L S
Couvillion, 1st Lt Richard W
Zetkov, 1st Lt G A
Madigan, 1st Lt A W
Cunningham, 1st Lt Joe W
Hendrickson, 1st Lt D

PERMANENT PROMOTIONS—

To 1st Lieutenant

Truelove, James W, MSC, w/DR 23 Jul 54.
Andreason, Robert L, w/DR 25 Jul 54.
Kuchta, Joseph D A, w/DR 25 Jul 54.
Knothe, William C, w/DR 26 Jul 54.
McAllen, Daniel L, jr, MSC, w/DR 25 Jul 54.
Skafidas, Gregory J, MSC, w/DR 26 Jul 54.
Hart, Harold B, w/DR 27 Jul 54.
Finefrock, George H, w/DR 29 Jul 54.

To Chief Warrant Officer

Carr, Conrad R, w/DR 27 July 54.

REG AF PROMOTIONS CONFIRMED—

To Colonel

Buck, William E, jr
Campbell, William B

To Major

Correll, Harold M
Stowell, Philip M
Hull, Joseph D

To Captain

Fernandez, Gonzalo
Sattem, Robert

To 1st Lieutenant

Haligren, John F
Harding, Robert C
Lauderdale, C J, jr
Pickett, Donald E
Diedrich, F J, jr, MSC

TEMPORARY PROMOTIONS—

To Captain

Masciana, Andrea P

To 1st Lieutenant

Allen, David W
DeWitt, Robert W
Dixon, Robert E
Everett, Clark, jr
Feist, John W
Hendrich, Wm F
Hoffman, Jack G
Johnson, James
Lawrence, Joseph J
Momola, Ross R
Meek, Carl F
Pennella, Anthony J
Sampson, Lowell T
Titus, Gerald M
Tolar, Carl F, jr
Walder, Harold C
Woodall, H M, jr

EPRMANENT APPOINTMENTS—

1st Lieutenants

Jordan, Clyde S
Austin, David A
Thomas, Richard R
Lewis, Eugene B
Bryson, John W
Sobieski, Thomas J
Chandler, Van E
Knie, Richard E
Van Pelt, Warren W
Parker, Jack
Corbin, John H
Ryan, George M
Meester, Jay J
Logan, Harvey B
Randell, John W
Rossing, Arthur T
Zwinger, Herman H
Oechsler, Robert H
Mayer, Fred J
Hutchison, F M, jr
Payne, Paul B
Khormley, William G
O'Neal, James O
Russell, H A, jr
Clancy, John W
Johnson, Art L
Currie, James B
Collins, Guy F
Bolton, James C
Scott, Cassius C
Davis, Sidney L
Howard, Ulysses J
Aldrich, Charles S
Box, Tommy
Given, W M, III
Hamblen, Paul
McFarren, Jos P
Carpenter, W W, jr
Martin, Hugh J
Parker, L W, jr
Howell, Percy W
Burke, Dennis W
Feeley, Thomas A
Stearns, Benjamin D
Ham, Lewis C
Bell, Paul E
McGarey, Robert C
Wilson, Clyde R
Biggs, David H
Kinsey, Keith C
Benke, Wm J, jr
Titus, Robert F
Larson, Gordon A
Beebe, Robert H
Rickert, John T
Crowder, R J, jr
Turnquist, James E
Nelson, Jimmie J
Goree, William J
Mann, Howard P
Lawrence, Louis I
Burrow, Henry W
Dowdy, Bert E
Potter, Wm M, jr
Connor, William M
Byron, Lucien, jr
Cranford, E L, jr
Mansfield, Donald W
Nickerson, Alvin G
MacDonald, John W
Curtis, Andrew D
Johnson, Carl H
Nielsen, James R
Jones, Gay E
Cooper, Roger L
Word, Charles E
Stearns, Allan J
Bayer, Oscar
Hamilton, Isaac M
Andrews, Jean J
Rogers, Arthur D
Koller, John H
Crowley, Eugene N
Johnson, Harold E
von Haven, E J, jr
Reichert, Laurence G
Styles, Robert C
Underkofler, D B
deKeyser, Wm R
Dove, Leo M
Maddox, Notley G
Clark, John M
Tuxhorn, Wm R
Tiddings, Archie, jr
Mudie, John W
Nelson, Robert T
Bugg, Robert M
Thompson, George C
Jones, James L
Federle, Gordon I
Watts, Jack K
Field, William H
Babcock, Dan E
Sandrock, Vernon H
Smith, Donald C
Jordan, James E
Crichton, James W
Palmer, Donald P
Hemmer, Donald J
Girard, Roy J
Whitehouse, John F
Kane, Ronald D
McKenzie, Wallace J
Radcliff, Lester G
Heyser, Richard S
Dishon, Donald C
Jackson, Philip R
Robinson, Charles G
Cook, Daniel E
Douglass, H O, jr
Minette, James W
Cloney, L P, jr
Convey, John P, jr
Bogle, Chester V, jr
Stembridge, E E
Bennington, J T
Straub, Robert L
Sorrelle, John W, jr
Finney, Raymond M
Castleman, Stanley A
Pemberton, Gene T
Shattuck, E J, jr
Johnson, Keith B
Markel, Richard K
Stockdell, V B
Blume, George B
Toomey, Robert L
Irvine, William G
Van Natta, Robert A
Riley, Walter J, jr
Brown, Ogden, jr
English, W C, jr
Cunnings, John C
Hallenborg, Ralph A
Rehberg, Dwight F
Dunn, Creighton R
Reid, Robert L
Crow, Frederick A, jr
Klatt, Gustav B
Matthews, John W, jr
Cartwright, John W
Smith, Von L
Taber, Allison Y
Bush, William H
Jones, Charles M
Grimsley, George C
Lambrecht, D W
Rivers, Wm J, jr
Hansen, Edward L
Smith, William F
Murdock, Robert G

2d Lieutenants

Bond, Jack D
Pate, William B
Pratt, Carl E, jr
O'Connell, Donald R
Tracy, Fred L
Chapman, Henry A
Brown, Norma E
Tarver, William R
Dellaripa, James M
Herrick, Ronald C
James, Francis E, jr
Gerth, Donald R
Miller, Charles B
Ashe, Mary E
Collins, Kenneth S
Spencer, J H, jr
Folline, William B
Foster, Harl R
Kelly, Henry M
Gray, Fred W
Seufert, William S
Kohlmeir, Edward J
Donnelly, Chas L, jr
Weissgarber, M, jr
Partridge, Robert W
Wentzler, H L
Allen, Frederick R
Hicks, Forrest L
Numbers, Richard S
Woten, Homer G, jr
Morris, Morgan P
Christians, Dale K
Crossman, R N, jr
Cragin, John R
Roberts, Lee W
Ramsdale, Charles F
Walker, Thomas M
York, Charles A
McCarthy, James R
Stegman, Ralph L
Kilbride, Wade R
Thompson, James L
Wise, Lucien D
Thomas, John P
Latham, Ed G, jr

SEPARATIONS—

Debacher, Capt D M
Bixby, 1st Lt P H
Heiserman, 1st Lt H
Hardin, 1st Lt J E

DISCHARGED—

Graham, Capt Raymond J, removed from temp disab ret list.

AIRMEN RETIRED—

Dresser, M/Sgt Clarence A
Scarborough, T/Sgt Gray A
Pfeifier, A/-C Donald B
Cockrum, M/Sgt Hal
McCauley, M/Sgt Melvin E
Shelton, M/Sgt Lyman A
Veeck, M/Sgt William P
Young, M/Sgt John T
McGuire, M/Sgt Edward
Ewing, A/2C Thomas F
Nash, A/3C Daniel F
Kearns, A/2C Carlos E
Bikle, M/Sgt Charles R
Triplett, T/Sgt Taylor
Pierce, M/Sgt Roy A
Carpenter, M/Sgt Delbert H
Kompas, A/2C Mike
Goins, M/Sgt Harold
Russell, M/Sgt Edgar L
Williams, M/Sgt Paul M
Kelly A/2C Paul R
Cummings M/Sgt Shepard C
Credille A/1C James H
Dorriety A/2C James E
Williams A/1C Willie T
Kobmann A/2C Marvin R
Joyce A/3C Joseph C
Anderson M/Sgt Lester J
Horn M/Sgt Edgar W
Dill M/Sgt Luther E
Amend, A/3C Natalie I
Holt A/1C Forrest G
Fields A/1C Arthur R
Gonzales A/2C Sipriano H
Haracivet M/Sgt John J
Scherba M/Sgt George
Shine M/Sgt Joseph P
Thompson, M/Sgt James W
Gear, M/Sgt Milton C
Gruden, M/Sgt Frank G
Powell, M/Sgt Oscie C
Barkowsky, T/Sgt Harry
Rasin, T/Sgt Merritt G

AIRMEN ON TEMP DISAB RET LIST—

Jones, S/Sgt Harry W
Knapp, A/2C Arthur
Rogers, A/2C Bettie J
James, A/2C Samuel L
Hancock, M/Sgt Henry G
O'Mara, A/1C Hugh R
Gore, A/2C Thomas W, jr
Bonds, S/Sgt Norman K
Barton, A/1C Vernon C
Roberts, S/Sgt Dorothy
Davoll, A/3C Basic C
Bell, A/3C Joseph A
Presti, A/3C Joseph V
Divins A/1C William L
Montez A/1C Felix M
Peterson A/1C Eric W
Sullivan A/2C Virgil T
Hemmerich A/3C Francis C
Halsted T/Sgt Frank W
Holcombe S/Sgt Kenneth N
Mock S/Sgt Joseph B
Limbaugh S/Sgt Dillard F
Richardson S/Sgt Lloyd F
Stebbins S/Sgt Ralph J
Brown A/2C Stanley G
Griffith A/2C Herbert L
Stoots A/2C Norman E
Norrell A/B William L
Meagher A/2C Edward J
Hansen M/Sgt Earl B
Mullican A/1C Alfred L

AIRMEN REMOVED FROM TEMP DISAB RET LIST AND DISCHARGED—

Chandler, M/Sgt Norman M
Patti, T/Sgt Joseph J
Stark, S/Sgt Philip J
Gary, A/1C Joseph F
Nemitz, A/1C Gerald F
Talley, A/1C Robert
Turnour, A/2C Edward K
Libby, A3C Richard E
Womble, A/3C James A
Lee, A/2C Gregory R
Monroe, A/2C Reginald L
Piteo, A/2C Michael J, jr
Speakman, A/2C Don E

American Theater Command

(Continued from First Page)

Concurrently with the announcement by Defense Secretary Charles E. Wilson that "advent of new weapons and increased forces available for continental air defense" make necessary creation of the CADF, the Air Force disclosed plans to strengthen the nation's air defense.

Air Force Secretary Harold E. Talbott announced that beginning 15 Aug. selected jet fighter detachments from Air National Guard units would be called to active duty on a voluntary basis for periods up to 60 days to be on a "ready alert."

The Air National Guard planes and pilots will augment Regular Air Force units of the Air Defense Command.

It was reported that nine ANG squadrons from eight states will provide 2 jet planes, 5 pilots and 10 technicians, at selected locations.

The technicians will serve in civilian status. The pilots will be on active duty for periods of up to 60 days.

The Air National Guard participation will add to the forces available to General Chidlaw's joint command.

In recommending establishment of this Command, the Joint Chiefs of Staff stated that they felt that it was necessary in order to:

a. Provide for the development of coordinated plans and requirements for the air defense of the continental United States.

b. Insure effective control and utilization during time of emergency of all available miltiary activities and forces necessary to defend the United States against air attacks.

c. Provide a single military agency to coordinate with the Federal Civil Defense Administration, State Civil Defense agencies and other governmental and civilian activities having responsibilities or capabilities relating to the defense of the United States against air attack.

Top Army commander under General Chidlaw will be Lt. Gen. John T. Lewis, USA, who heads the Antiaircraft Command. This will be the Army element of the new joint command.

General Lewis is scheduled to retire at the end of October, but could be retained on active duty beyond that date.

The Navy will designate a flag officer to head naval elements under General Chidlaw, and presumably he will be a three-star officer.

An official Pentagon announcement said that in addition to the permanent forces which will be assigned to the CADF, provisions have been made for the new command to utilize "all available Army, Navy, Air Force and Marine Corps forces which can contribute to a more effective air defense of the United States."

Mr. Wilson said that creation of the new command "is being taken to formalize the defensive arrangements which have worked well in the past on a coordinated basis."

Col. Eckland Heads Air Regt.

Col. Kenneth E. Eckland has replaced Col. Melvin Zais, who will attend the Army War College, as commander of the 82d Airborne Division's 505th Air Regiment, Ft. Bragg, N. C.

Colonel Eckland was graduated recently from the 82d's Basic Airborne Course.

INDUSTRY * FINANCE

NEW TURBO-PROP TRANSPORT—New wings for high-speed military troop and cargo movement are displayed for the first time in this photo of the Air Force YC-130 turbo-prop transport. Now being readied for its first flight by Lockheed Aircraft Corporation, designer and builder, the YC-130 will carry loads of up to 20 tons. Four 3750-h.p. Allison T-56 engines driving Curtiss-Wright Turbolectric three-bladed propellers provide high speed, not officially disclosed by the Air Force. The photo shows the unusual design features of the low-slung fuselage, which has a floor the same height as truck beds; the high, upswept tail for rear-end loading; the tandem landing gear that rises straight up into the fuselage; the 132-foot-long wing; the small engine nacelles; and the large window area of the pilot compartment. Flight-testing of the YC-130 is expected to start soon at Edwards Air Force Base. Quantity production orders have been assigned to Lockheed's Georgia Division, Marietta, Ga.

Lockheed to Fly YC-130 To Edwards AFB for Test

A military transport designed for turboprops—the new U. S. Air Force's YC-130—moved under its own power at Lockheed Aircraft Corporation, Burbank, Calif., this week preparatory to flight testing.

Two developmental models of the new jet-and-propeller airplane are being built at Lockheed's California Division, while preparations for initial production are under way at the company's Georgia Division in Marietta, Ga.

Flight testing is expected to begin at Edwards Air Force Base, Calif., shortly after completion of taxi tests now under way. The plane will fly to Edwards from Burbank on its maiden flight.

Lockheed expects the YC-130 to fly faster and higher than any existing military cargo and personnel carrier.

In regular Air Force operation the plane is designed to fly:

(1) Long-range personnel movement and logistic support operations in air evacuation, troop carrier, and cargo missions as desired.

(2) Assault and support missions right to the front lines, carrying troops and materiel for forward airstrip delivery or parachute drop.

(3) Ambulance missions from near-front line forward areas, evacuating casualties in airborne litters which may be installed quickly for return trips.

The four-engine freighter can carry a bulldozer, a tank, a tractor-trailer truck, or other items weighing 12 to 20 tons. Powered by Allison T-56 turbo-prop engines of 3750 h. p. each, the YC-130 has hugh Curtiss-Wright Turbolectric three-bladed propellers.

With an over-all length of 95 feet, wingspan of 132 feet, and height of 38 feet, the new airplane is pressurized for operation at altitudes far above those commonly flown today by transports.

$2-Million Missile Plant Building In Los Angeles

The Firestone Tire and Rubber Company's new $2-million missile plant in Los Angeles will permit increased production of the Corporal, Harvey S. Firestone, jr., chairman of the company, said after a recent inspection of the new facility now under construction.

The plant contains 350,000 square feet of floor space and will augment present missile manufacturing facilties. It is located adjacent to the rubber company's main tire plant.

The Corporal is a surface-to-surface weapon designed to give Army field commanders far greater firepower. Carrying either atomic or high-explosive warheads, it is fired vertically from a mobile launcher and can propel itself to selected targets beyond the range of present 280 mm atomic cannons.

$1-Million Wind Tunnel Largest in Mid West

A scale replica of the XV-1 Convertiplane was the first model tested in the McDonnell Aircraft Corporation's $1-million wind tunnel at Lambert Field, Mo.

The tunnel, equipped with four-bladed fans 20 feet in diameter, was constructed for the study of low-speed characteristics of high-speed aircraft and missiles, and for development of helicopters throughout their complete speed range.

The new facility will supplement the $8-million Southern California Co-Operation Co-operative Wind Tunnel now being modified for supersonic testing. When both tunnels are in operation, McDonnell will have facilties for testing models from Mach 0 to Mach 1.8, and will enable aerodynamicists to predict performances of planes to wtihin a few miles per hour, as well as handling characteristics in various flight maneuvers.

Whirl Tower Tests 'Chutes Up to 500 MPH

A 130-foot whirl tower for testing parachute systems at speeds up to 500 miles an hour was demonstrated recently by the 6511th Parachute Development Test Group at Edwards AFB, Calif.

The tower, powered by a 200 horsepower electric motor, was developed in 1953 by the Wright Air Development Center for detailed study of parachute aerodynamic characteristics and deployment procedures.

Parachutes can be tested on the Whirl Tower under closely controlled conditions. The main applications of the tower are testing of man-carrying parachutes, light cargo 'chutes and basic parachute research.

The structure has a 56 foot boom connected to the top of a vertical shaft. A streamlined gondola is attached to the boom with a 114 foot steel cable. Parachute systems which are tested are released from the gondola when the desired speed is reached. The limited area covered by the tower as compared to that of a drop from an aircraft enables extremely precise instrumentation and photographic coverage.

BRAZIL BUYS TRAINERS

Deliveries have started to the Brazilian Air Force on 50 T-6 training planes, which have been stored at Kelly AFB, Tex.

The planes were recently purchased by Brazil and are being flown out of Kelly by Brazilian AF pilots in 10 flights of five planes each.

MILITARY TAKE CUT

The Office of Defense Mobilization has announced a reduction of fourth-quarter steel and copper allocation by nearly half from the military take in the April-June quarter.

The lower defense allotments for the October-December period reflects "a general tapering-off of military production programs, particularly the aircraft, ammunition and tank-automotive program," ODM said.

Zeus Soucek Appointed To Post in General Mills

Zeus Soucek, USNA '23, brother of RAdm. Apollo Soucek, USN, Chief of the Bureau of Aeronautics, has been appointed general manager of General Mills' Mechanical Division, Minneapolis, Minn.

This division specializes in contract manufacture of precision electro-mechanical instruments and other equipment for government and private industry. It provides complete contract services from research and development through production.

Zeus Soucek served with the Navy until 1929 when he entered private industry. He was commissioned a naval aviator in 1925, and three years later established an endurance record when he, another officer and a crew of three stayed aloft 36 hours, 13 minutes and 13.8 seconds.

During the same year, Mr. Soucek also established a load-carrying record for heavier-than-air craft when he flew a cargo of 22,000 pounds dead weight in a PN-9 weighing 25,000 pounds.

Van Lines Gets Approval On Ocean-Van Service

North American Van Lines, Inc., Fort Wayne, Ind., has received approval from the Department of Defense to service household moving requirements of Armed Services via ocean-van to Hawaii.

In a letter to James D. Edgett, president of North American Van Lines, Director of Transportation and Communication Earl D. Smith, Department of Defense, Washington, D. C., stated: "The use of the service has been approved as an acceptable mode of transportation to ship household goods of military personnel when in the best interests of the government and the owner."

The plan approved, according to Mr. Edgett, stipulates that the household effects of military personnel destined for Hawaii will be loaded at various points of origin in the United States and hauled by van to San Francisco or Seattle. There the goods will be unloaded and repacked in ocean-van tote boxes for transferral to ship. Upon arrival at the Island of Oahu, Territory of Hawaii, the ocean-van will be transferred from ship to flatbed truck equipment and transported to the owners' quarters or to any warehouse designated by the military.

North American Van Lines, as the carrier, will issue a through bill of lading, which encompasses the entire land and water transportation of each shipment. NAVL will also assume complete responsibility for the safe transportation of each shipment from origin to destination in accordance with its own tariff and bill of lading provisions.

All storage and accessorial services performed in the United States will be furnished in accordance with provisions and charges set forth in North American's tariff. When these services are furnished in Hawaii, the charges will be covered by rate tender.

Prior to submitting its Hawaiian ocean-van move proposal to the Defense Department, North American had had 15 months experience in similar services to Alaska. In this operation, too, shipments were hauled to Seattle by van from various points in the states and transferred to Alaskan-bound ship in 1280 cubic foot ocean-vans.

The tote boxes, measuring 8' x 8' x 20', are of steel, aluminum and wood construction. Household effects loaded into them are protected by quilted pads and special coverings.

AMC Reorganizes Its Procurement, Prod. Div.

The Air Materiel Command's Procurement and Production Directorate under the command of Maj. Gen. David Baker, USAF, has been reorganized to "permit better control and establish maximum delegation of authority and responsibility."

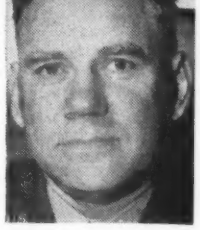

Maj. Gen. Baker

Three Deputy Director offices were established to replace the old Procurement, Production and Resources, and the Field Operations Divisions. These new officers are Deputy Director of Procurement, Production and Mobilization Planning.

Six divisions also were created from a consolidation of former branches. They are directly responsible to General Baker, and in their procurement, production and mobilization phases will report to the deputy responsible for its activities.

Brig. Gen. T. Thurman, USAF, appointed Deputy Directory of Procurement, will be responsible for staff surveillance over all Air Force purchasing activities worldwide, including field procurement, local purchase of other continental major Commands, local purchase and major procurement of overseas Commands, and Air Research and Development major procurement activities.

Brig. Gen. Clyde H. Mitchell, USAF, is the new Deputy Director of Production. He will be responsible for staff surveillance over all Air Force production functions, world-wide, including AMC field production, overseas Commands and Air Research and Development Command. He also will have overall surveillance over manufacturing resources such as machine tools, facilities, manpower and materials, in support of current production programs.

Col. Vincent T. Cannon, appointed Deputy Director of Mobilization Planning, will receive, review, evaluate and disseminate mobilization requirement production schedules.

The six new divisions include the present Aircraft Branch which will be made a division. The Aeronautical Equipment Division will take over the functions of the present Aeronautical Equipment and Electronics Branches. The Airlines, Modification and Service Contracts Division will comprise those activities previously handled by that organization as a branch. Research and Development procurements previously assigned to the Research and Development Branch will now be assigned to those buying divisions dealing with the specific research and development commodity.

The Support Division will take over the operating portion of the functions of the present Production Control Office and of the Procurement Support Branch. The Industrial Resources Division will perform operating type functions of the present Production Resources Division. The Readjustment Branch, now part of Field Operations, will be raised to division level.

AF Packaging Program

Col. James N. Sammons has been named chief of the Packaging and Materials Division of the Office of Director of Transportation, Deputy Chief of Staff, Material, Headquarters USAF, to coordinate and correlate packaging and materials handling activities.

In directive 71-1, the Air Force ordered heads of all Air Force commands to designate one officer to assume responsibility for efficient management of the program in their headquarters and in the headquarters of their subordinate commands.

Looking for something? Want to dispose of something? Use and read the Army Navy Air Force Journal's classified advertisements.

Reserve Plan

(*Continued from First Page*)

present level, beyond the 30 June 1955 expiration date.

2. Compel service in the Reserve with specific penalties stipulated to put teeth in the requirement, now observed by a non-compliance rate of 96%.

3. Modify present structure of the Reserve Forces with added emphasis on the National Guard—an action which is certain to gain strong protests.

4. Provide the estimated additional $750,000,000 per year to pay for the expanded Reserve Forces program, or about twice the present cost.

Obtaining the additional money for the Reserve Forces and winning approval for continuation of the draft will be relatively easy problems for the Administration, although there undoubtedly will be formidable opposition.

Members of Congress are reluctant to increase defense spending and are less than enthusiastic over voting to continue Selective Service.

But since the money will be for the Reserve Forces, with large funds to be spent locally for training and armories, etc., the $750,000,000 price tag (first reported in THE JOURNAL of 10 July) is not expected to be a major difficulty.

And because the Nation for the indefinite future must maintain military forces well beyond the limit where volunteers can fill the ranks, which is roughly an Armed Froce of 1,500,000, Selective Service extension is essential and therefore will be adopted.

It is in the areas of compulsory service in the Reserve, and the "New Look" for the Reserve Forces, that members of Congress will ask the most questions.

Because any plan to revamp the Reserve Forces is certain to provide controversy, there was considerable concern in high military quarters this week over the manner in which the new Reserve Forces plan was brought to the attention of the Nation.

Here is a chronological report on these

(*Continued on Next Page*)

CLASSIFIED

Rate: 14 cents per word; minimum $1.50. Forms close 5 p.m. Tuesdays. Payment must be made before publication. Phone Hobart 2-6477.

REAL ESTATE FOR SALE OR RENT

Alaska

APARTMENTS AVAILABLE — 1- 2- 3-Bedrooms—adjoining Elmendorf Air Force Base and Fort Richardson, Anchorage, Alaska. Rentals include heat, hot water, private bath, electric range, refrigerator, laundry facilities, and storage lockers. 1 bedroom $125; 2 bedrooms $150; 3 bedrooms $160. We will completely furnish your apartment at a slight additional cost. THE BEST IN ANCHORAGE. Write H. H. Harlan, Mgr., Alaska Housing Corp., 1308 Hollywood Drive, Anchorage, Alaska.

California

8 acres good Navel Oranges—with 5 bedroom; den home; 2½ tile baths; Hardwood floors; fireplace; forced air heat. Redecorated inside; lots of shade; close to schools & shopping center $30,000, by owner good terms. Home can be bought separate, 671 E. Palm Ave. Ph 46214 Redlands, Calif.

CLAREMONT—Beautiful 7 room home for rent with option to buy. Furnished or unfurnished. Spacious living room, with glassed-in lanai, 3 bedrooms, dining room. Kitchen complete with modern conveniences including garbage disposal. Double garage. Photographs available upon request. Occupancy September 1st. Write Box 221, The Journal.

BEAUTIFUL CARMEL VALLEY: Home, 4 yrs. old, on 7 1/10 A., Magnificent view; 2 bdrms, rumpus rm, room for corral & swimming pool. $16,850. Terms. FRANCES H. MINER, Town & Country Properties, 503 Lighthouse Ave., Pacific Grove, California.

Connecticut

Berkshire Foothills — Lakeville, Conn. An ideal place to retire—90 mi. NYC. Mrs. Mary Naiden—Realtor. Inquiries welcomed.

District of Columbia

Washington—Virginia—Maryland. Our years of experience helping Service personnel ordered to Washington will solve your housing problem. Write or call Mrs. Walter Reed Weaver—Marsteller, McCable & Co., Wisconsin Avenue at Windom Place N.W. or Office, Wo. 6-1966, Residence Ad 4-3927.

Are you tired of looking for a home in the metropolitan area? Our experienced staff will be glad to show you our extensive listings. Call or write George Dravillas, former instructor at the Army Language School, Presidio of Monterey, California. DRAVILLAS REAL ESTATE COMPANY, 1828 Columbia Road, N. W. ADams 2-0742.

Florida

BRADENTON, FLORIDA. We have been building this colony of Retired Service families since 1936. Write for our Directory. ARMY WIFE, MRS. WATKINS with WYMAN, GREEN and BLALOCK.

EDWIN J. HOUSE (Maj. Gen. USAF Ret'd), Real Estate and Insurance, Winter Park.

"Make BRADENTON FLORIDA your home." Col. James L. Craig, Retired. C. H. Wooten Real Estate, 528—12th Street.

TAMPA BAY GARDEN APARTMENTS. Situated on McDill Air Force Base on Tampa Bay. All base facilities available. Recently opened to a limited number of retired personnel on a yearly lease basis. Unfurnished two and three bedroom apartments. For particulars write to TAMPA BAY GARDEN APARTMENTS, MacDill Air Force Base, Florida.

Ft. Lauderdale—on the ocean. See this lovely residential community before making your choice. Write Col. W. D. Cronkhite (ret) for maps and information. ATLAS REALTY CORP., 1304 E. Las Olas Blvd.

Florida (Cont.)

CLEARWATER - BELLEAIR - DUNEDIN Properties. Complete and reliable Real Estate Service. Consult or write M. C. Handwerk (Brig. Gen. USA-Ret.) or Ed Hurlburt (Colonel USAF-Ret.) with E. A. PARKER, Realtor, 825 Court Street, Clearwater, Florida.

You can buy a nice modern home in the desirable part of Florida, around Ocala, from $12,500 to $19,250. High grade and restricted in every way. Pictures and data on request. CENTRAL FLORIDA REALTY COMPANY. Established 1924—Ocala, Fla.

CLEARWATER, FLORIDA—The Springtime City, on the Gulf of Mexico, offers the most in climate, recreation and pleasant living to service people considering retirement. We specialize in service to service families. Write for free, illustrated brochure. MYRTLE G. WILLIAMSON (Army Wife) with MAURICE M. CONDON (USMA '26) Realtor, 425 Cleveland Street.

"SARASOTA, FLORIDA. Lovely homes—a select, cosmopolitan community—clubs, three golf courses, art center, beaches; waterfront and other property. Pictures and detailed description on request. SARASOTA REALTY COMPANY—Mrs. Engberg—Post Office Box 2184."

Maine

FOR SALE: Highly desirable summer cottage on Deep Cove, Moosehead Lake, Maine. 3½ acres of fine woods, small guest cottage, combination boathouse and woodworking shop, various other outbuildings. Superb site for additional cottage. Nearest neighbors are Army officers. Apply COL. HERMAN BEUKEMA, West Point, N. Y.

Maryland

FOR RENT, near La Plata, Md. Guesthouse on private place, 3 bedrooms, 2 bath, L. R. with fireplace, open hall, D. R., nice kitchen, 2 car garage. Rent $100 per month, no children. Shown by appointment only. Reply Box 224, this paper.

North Carolina

RETIRING? COME TO ASHEVILLE. Superior year round climate. Cool summers. Mild winters. Elevation 2,200 feet. Write. Lt. Col. C. B. King, retired. DILLARD REALTY COMPANY, Asheville, N. C.

South Carolina

$85.00 monthly. Located on 80 acre estate near Aiken, S. C. Secluded Modern. 3 bedrooms and studio, Cypress paneled living room with fireplace, picture window overlooking walled terrace, paddock fenced yard and forest. Built-in bookcases, attic fan, electric stove, refrigerator and deepfreeze. Inquire Lt. Col. F. L. Brown, Box 12 Hq AMC, Wright-Patterson AFB, Ohio.

Texas

SAN ANTONIO. Professional real estate service as advertised in this magazine since 1946. Complete coverage. GUY CHIPMAN CO. REALTORS. 5148 Broadway. U6-0606.

RETIRING? Settle in New Braunfels, "The Beauty Spot of Texas." Thirty minutes from San Antonio over super highway. Three and four bedroom houses with River Frontage. GILVIE HUBBARD, P. O. Box 201, New Braunfels, Texas.

Virginia

TRANSFERRED TO WASHINGTON? Write us for free map of this area. Also we have houses for rent or sale. Let us know your requirements. We'll find you a home. F. E. MALCOLM, REALTOR, 4823 First Street, North Arlington, Virginia. JAckson 7-3024.

Virginia (Cont.)

COMPLETE REAL ESTATE COVERAGE IN NORTHERN VIRGINIA—sales, rentals and property management. We feature a wide choice of new and older residential properties. BOB DUNCAN REAL ESTATE-INSURANCE, 322 S. Washington St., Alexandria, Va. KIng 8-8015.

ALEXANDRIA, VIRGINIA REAL ESTATE. "A Service organization for Service people." Whether BUYING, SELLING, RENTING or PROPERTY MANAGEMENT. Consult—THE M. H. BARRY ORGANIZATION, 2206 Mount Vernon Avenue, Alexandria, Va. KIng 9-0078, TEmple 6-2442. TEmple 6-5760.

WASHINGTON BOUND? Send for your new 18-page free illustrated booklet on housing maps, schools, financing, rentals, northern Virginia. J. FULLER GROOM REALTY CO., 206 Radio Building, Arlington, Va. Multiple Listing Realtor.

DO YOU NEED A PLACE TO LIVE? Bring your housing requirements to someone who understands the problem from both sides. See Harris T. Richards, USA, Ret., HARRIS T. RICHARDS, INC., 2822 North Washington Blvd., Arlington, Virginia. Jackson 5-9387 Days, and JEfferson 2-4461 Evenings.

ARLINGTON, ALEXANDRIA, FALLS CHURCH Your housing needs can best be served by writing in advance or calling our office. WE ARE NOW IN A POSITION TO FINANCE YOUR PROPERTY THRU MORTGAGE INSURANCE FOR SERVICEMEN UNDER THE HOUSING ACT OF 1954. Whatever your housing problem, our adequately staffed FULL TIME ALL MALE organization will resolve it to your complete satisfaction. EDWARD R. BRIGGS, REALTOR, "Developer of Forest Hills," 4751 Lee Highway, Arlington, Virginia. On the line to 9:00—Jackson 5-8402.

"Service to the Service from a Service Wife." Our listings include highly desirable properties in both Virginia and Washington area. Write or Phone HICKS REALTY COMPANY, Realtors, 3706 Mt. Vernon Avenue, Alexandria, Virginia. Office: KIng 9-1600. Evenings: SOuth 5-5930.

We specialize in close-in rental and sale properties convenient to Pentagon. FOX REALTY AND INS. Phone Brig. Gen. F. E. Stack, USMC, (Ret.) JAckson 8-3769. JAckson 2-8230.

Are you ordered to Washington, D. C.? Do make our office your headquarters. Our Mrs. Jenkins will do all possible to solve your housing problems. Ask-Us? Realty Company, 4350 Lee Highway, Arlington, Va. Tels. JAckson 8-1252—JAckson 7-2659.

ROUTH ROBBINS, REALTOR, and the staff of Service People who have in the past worked OF—BY and FOR THE SERVICE are not connected with any firm except ROUTH ROBBINS, Real Estate. 2018 Mt. Vernon Avenue, Alexandria, Virginia, telephone KIng 8-4000. We are presently in a better position to carry out our original ideals of good, honest Service for the Services with a large list of temporary rentals, permanent rentals and good purchase property. We are members of the Real Estate Board and Multiple Listing Service. Send for detailed information as to locations, schools, prices, etc. ROUTH ROBBINS, REAL ESTATE, 2018 Mt. Vernon Avenue, Alexandria, Va. KIng 8-4000. Evenings: OVerlook 3-5163.

PENTAGON BOUND? Be sure to see the nationally famous HOMES RUN and PINE SPRING CONTEMPORARY HOMES in Virginia suburbs of D. C. Acclaimed by HOUSE & HOME and HOUSE BEAUTIFUL. FHA built and financed. Free literature available at your request. Other selected homes available for sale or rent. Duplex apartments now available. 1, 2 and 3 bedrooms. LURIA Bros., 2300 Wilson Blvd., Arlington, Va. JA. 7-8500.

Virginia (Cont.)

F. W. CLARKE, REALTOR. Virginia properties. We understand and specialize in meeting housing requirements of Service personnel within the price range of Service personnel. Comprehensive listing of homes for sale or rent. Also apartment rentals. Let us help you solve the housing problem of the Service family. F. W. CLARKE, REALTOR, 112 North St. Asaph Street, Alexandria, Virginia. Phone OVerlook 3-3232.

OF THE SERVICE BY THE SERVICE FOR THE SERVICE — THE ORIGINAL ROUTH ROBBINS REALTY, INC. That has Served You For The Past Two Years—At THE SAME ADDRESS—2007 MT. VERNON AVE. Our experienced staff is at your service with current lists of temporary rentals, and good sale property. Make our office at 2007 MT. VERNON AVENUE, Alexandria, Virginia, your information headquarters, and we will help you get property located for your Washington tour. Open daily 9 to 9: Sat. and Sun 9 to 6. Call KIng 8-3106 for prompt and reliable service.

Virginia—nice waterfront, 40 acres Colonial Home to restore. Valuable oyster shore. Income from part of property. Bargain $10,000. G. B. LORRAINE—Law Bldg.—Richmond, Va. Virginia Properties—Seashore to Mountains. Write for free booklet—"Virginia."

HOLLEY REALTY. Good Service is our slogan. Special attention is given SERVICE PERSONNEL with their housing problems. We can help you with temporary and permanent rentals or with locating a home for purchase. Write or call HOLLEY REALTY, open 9 till 9—5800 Lee Highway, Arlington, Virginia—Telephone KE 8-5350.

AUTOMOBILES

"BEST DELIVERED PRICES." Plymouths, Chryslers. Overseas, returning, continental personnel. No State Sales Tax. Lay away plan available. Choice of financing and insurance at lowest rates. We license, meet you dockside anywhere, no delay. Additional saving at factory. Full warranty. Honest straightforward dealing since 1866, your money protected. Hundreds of testimonials from satisfied personnel. Write for complete information, no postage needed for reply. F. S. PEARSON SONS, INC., Hurffville, New Jersey.

Save on Ford — Plymouth — DeSoto — Mercury — Lincoln. Low financing. Full guarantee. Delivery Washington area. SERVICES SALES COMPANY, 1507 M St., N. W. Washington, D. C.

OPPORTUNITIES AVAILABLE

ATTENTION: RETIRED OR RESERVE OFFICERS: Here's an opportunity to represent an established, respected company. In most cases you can choose the area in which you wish to live. Average earnings of retired officers now with the company are more than $10,000 a year. Write Box 235, The Journal.

Wanted—Floral Shop Manager—Young man trained in retail florist business and horticulture, of nice personality, good character, steady and sober. State age, experience and give references such as financial and character in first letter. Write Box 3293, Augusta, Ga.

"Excellent opportunity in Philadelphia area. Prefer retired Naval officer. Replies handled on confidential basis. Box 223."

FOR SALE

FOR THE OFFICER'S BIRTHDAY present him with a set of sterling, 10K gold or gold filled rank and corps insignia, the finest he can wear. Free pamphlet, L. G. BALFOUR COMPANY, Attleboro, Mass.

PETS BOARDED

Being transferred soon? Ship pets to us. Good home, personal care provided awaiting your arrival. Write KRISS KROSS KENNELS, Centreville, Virginia. (15 miles from Washington, D. C.) Phone Browning 8-8101.

Reserve Plan Poses Problem for Congress

(Continued from Preceding Page)

developments:

A plan for vitalizing the Reserve Forces was presented to the National Security Council by the Defense Department on 29 July after a week's postponement and following earlier modification of an original 1 April deadline set by the President.

The next day, 30 July, Assistant Defense Secretary John A. Hannah held a farewell news conference at the Pentagon. At this session, the details of the new Reserve Program were made known.

With typical candor, Dr. Hannah told newsmen that the country would be "surprised and disappointed" with the effectiveness of the present Reserve Forces. "What we have isn't very good," he commented.

To remedy this situation, he said, it will be necessary to develop a Service Callable Reserve of 3,055,894 officers and men, of which 1,692,335 would be Army; 774,059 Navy; 350,000 Air Force and 200,000 Marine Corps Reserve, with an additional 39,000 in the Coast Guard Reserve.

The Service Callable Reserve—in effect a Ready Reserve—would be composed of men with prior service who were serving to fulfill their obligation.

For draftees, comprising the bulk of the manpower, the total obligation would be eight years, said Dr. Hannah, of which two would be in the active forces and six in the Reserve. Men who served four years on active duty would have a two-year Reserve obligation.

He emphasized that the plan is predicated on the basis of every young man serving on active duty for two years.

Dr. Hannah conceded that the Reserve would be effective only if service were made compulsory. Asked what penalty might be set, he suggested the possibility of reinducting men who do not serve satisfactorily in the Reserve Forces.

The departing Assistant Defense Secretary for Manpower and Personnel advised newsmen that complete details for the new program would not be worked out until a September meeting of the National Security Council.

He said, however, that the NSC had bought the plan in substance and the detailed data he related as to numbers suggested to Pentagon reporters that the NSC had gone into the matter in considerable detail.

Questioned as to where men would be assigned for fulfillment of their Reserve obligation, Dr. Hannah said that the National Guard would be greatly strengthened.

He said it might be necessary to consolidate some National Guard divisions.

As for the Organized Reserve, Dr. Hannah said the Army and Air Force Reserve would virtuallly disappear, as they exist at present.

Although the conference was held late Friday afternoon articles reporting Dr. Hannah's disclosure of the new plan were not published until Sunday, 1 Aug.

Reaction came quickly.

The next day, Monday, 2 Aug., White House Press Secretary James C. Hagerty issued a statement in which he said the stories published the day before "do not reflect fully the attitude of the National Security Council."

"The matter has been referred by the President, on the recommendation of the National Security Council, to the Office of Defense Mobilization and the Department of Defense for the development of a specific program, including cost estimates, following discussions before the National Security Council during the past month.

"There will be no further action or discussions until after these agencies, following consultations with various official and unofficial organizations, and individuals having an interest in the subject, have reported back to the Security Council in September."

Reached at his home in East Lansing, Mich., where he has resumed full-time duties as president of Michigan State College, Dr. Hannah said: "The White House statement is perfectly true and the fact that the program was not finalized was made clear in my press conference last Friday."

"There is no misunderstanding," said Dr. Hannah. "There is always somebody trying to make a story by distorting a little."

Mr. Hagerty's observation that "there will be no further action or discussions" did not hold true, for the day after he issued the statement, Mr. Wilson held a news conference at the Pentagon.

The Reserve Forces plan commanded much attention as reporters who had attended Dr. Hannah's conference questioned the Secretary as to the alleged distortions.

Mr. Wilson was advised "there were eight or ten reporters there (at Dr. Hannah's conference) and they all came out with exactly the same understanding and facts."

The Secretary responded by saying that "I don't think there was any particular harm done with this story in the whole business."

He said "it does stir up the country," but added that the nation needs to take a "frank look" at the Reserve setup, emphasizing that "if we got into war right now, our Reserve set-up would be a scandal and a very disturbing thing for the American people. What we have now would not answer the purpose."

Mr. Wilson conceded there would be numerous problems and said he would be "very open-minded" as to details for strengthening the Reserve Forces.

He said there are going to be problems to discuss with many groups and he mentioned "the people that have little areas of vested interest."

In the course of the news conference, Mr. Wilson confirmed, though with less specific detail, most of the major points made by Dr. Hannah, including the need for compulsory service in the Reserve.

"How else are you going to maintain your Reserves?" he asked.

Questioned as to his attitude towards reinducting men who do not serve in the Reserve, as suggested by Dr. Hannah, Mr. Wilson said: "I'll accept that until somebody comes up with a better one."

The discussion continued even after Mr. Wilson's conference, for on the evening of Tuesday, 3 Aug., he issued a statement apparently designed to clarify the situation.

This statement reported that the National Guard would be strengthened. He added that there is "no plan to abolish the organized reserves of the Army and Air Force. On the contrary," said the Secretary, "these units must be properly integrated into the entire program."

There was speculation that Mr. Wilson's explanatory statement following the news conference was related in some degree to the statement from the Reserve Officers Association, published in full in this issue.

As THE JOURNAL went to press, the National Guard Association had yet to comment on the Reserve Forces plan, but it was anticipated this group and many others would soon join in the discussion.

Gen. Van Wyk Heads Port

For the second time, Brig. Gen. Harry Van Wyk, USA, has been assigned as commanding general of the San Francisco Port of Embarkation. He succeeds Brig. Gen. Ralph I. Glasgow, USA, who will spend two months in Washington, D. C., prior to assignment in London as the U.S. Military Attache to Britain.

A 1924 West Point graduate, General Van Wyk was Port Commander from 1952 to 1953. He had been serving as Deputy Port Commander under General Glasgow. General Van Wyk served with the Transportation Corps in the Pacific during WW II, and became Deputy Chief of Transportation in Europe in 1949.

Col. Glass to Walter Reed

Col. Albert J. Glass has been named Deputy Director of the Neuropsychiatry Division of the Army Medical Service Graduate School, Walter Reed Army Medical Center, Washington, D. C.

Prior to this assignment, he was Chief of Psychiatry at Brooke Army Medical Center, Tex.

Heretofore "Secret Paper" Tells Objectives, Requirements In NSC Reserve Forces Plan

HERE is the text from the section of the "secret" paper presented by the Defense Department to the National Security Council describing (1) the Objectives and (2) Requirements of the new Reserve Forces plan.

The document was declassified by former Assistant Defense Secretary John A. Hannah during a farewell conference with Pentagon reporters on 30 July.

He declassified it by the simple expedient of snipping off with a pair of scissors the "secret" classification.

A. OBJECTIVES

1. To provide sufficient manpower for the Armed Forces to carry out assigned missions.

2. To provide sufficient prior-service personnel to build up the reserves to the required strength called for in the Department of Defense Recommendations, and to remove as expeditiously as practicable from reserve status World War II and Korean veterans who do not chose to serve voluntarily in the reserve.

3. To maintain the age of induction into the armed services at a level that will supply men best fitted for active military service, assure a reserve of men of sufficient youth to be effective, and at the same time have the least serious impact on the civilian economy.

4. To maintain a pool of militarily eligible men of sufficient size to meet the requirements of the military services for new inductees to meet the first impact demand of an all out war situation.

5. To provide for equity of service in both the active and reserve forces.

B. REQUIREMENTS

1. ACTIVE SERVICE

To accomplish these objectives, all qualified young men will be required to serve, through voluntary enlistment or induction, a minimum period as members of one of the Armed Services. It is assumed that a compulsory reserve system will not be acceptable to the American people unless all qualified young men are required to participate in active and reserve military service. All qualified young men that do not enlist in a service of their choice, will be inducted.

2. RESERVE SERVICE

An effective Reserve can be built only of well trained, prior-service personnel. All men released from active service will be liable for service in the Reserves. The over-all maximum period of active and reserve service will not exceed a total of eight years. All periods of active service over 24 months will reduce the maximum requirement for participation in the Service Callable Reserve on the basis of one year's active service substituting for two years of reserve service. Four-year enlistees will have a Service Callable Reserve obligation of not to exceed two years. Continuous screening of the Service Callable Reserves will maintain the Service Callable Reserve at the required level, and place in the Selectively Callable Reserve those individuals whose civilian assignments are considered necessary to the national health, safety, or interest.

3. The untapped classified military eligible Selective Service pool will be maintained at approximately 750,000 men.

4. Voluntary enlistment in a reserve program by men without prior military service will not exempt them from the obligation to serve the minimum period in the Active Forces. They may, however, be given credit for the time served in the reserve prior to the period of active service and so reduce the obligated period of reserve service subsequent to their active service.

5. Efficient and effective operation of the Active Forces requires a large core of professional career service personnel around which can be built in an emergency forces of the size and quality required to carry out the military assignments. Modern warfare requires large numbers of men possessing many skills that require long-time training. A reasonable return on the training cost requires the encouragement of four-year enlistments in all four services.

SefDef Wilson Says Plan Means "Greatly Strengthened Guard"; Integrate ORC

On the evening of 3 Aug., following a news conference that morning, Defense Secretary Charles E. Wilson issued the following statement concerning the Reserve Forces plan.

Said Mr. Wilson:

"The present Selective Service Act expires June 30 of next year, so by January or February, we will recommend new legislation to maintain our military establishment. We know perfectly well that we cannot maintain around 3 million men in uniform by volunteers alone. With the situation we face in the world today, we must have some form of assured service by practically all of the physically qualified young men in the country. There must be the maximum equity in military service among our young men.

"We need an improved plan for reserves. Our whole reserve program can be strengthened and made more practical, effective and economical for the country. What we will propose early next year will be a real improvement on what we have now.

"Our plans call for a greatly strengthened National Guard and for increased responsibilities for the National Guard. There is no plan to abolish the organized reserves of the Army and the Air Force. On the contrary, these units must be properly integrated into the entire program."

Reserve Officer Association Issues Statement Reflecting Concern Over Reported Plan

The Reserve Officers Association on 3 Aug. issued a statement signed by Col. C. M. Boyer, Executive Director, commenting on news accounts of the new reserve plan, as published in newspapers of 1 Aug.

Here is the complete text of the ROA statement:

"1. From the number of long distance telephone calls it is apparent that the statement of Dr. Hannah in regard to eliminating the Reserves has been very disturbing.

"2. After conferring with our National President, it was decided that ROA would make no comment on the press release until representatives of the Association have an opportunity to study the complete paper which was presented by the Defense Establishment to the National Security Council.

"3. Congress will make the decision and after discussing the press release with various members of Congress we can assure you that Congress has no intention of eliminating the Reserves. You can also rest assured that this Association will not be a part of such a policy.

"4. The White House issued a press release today which repudiates the statement of Dr. Hannah and in this press release it was further stated that the various Associations interested in this problem would be consulted before the National Security Council makes a decision."

"It is unfortunate such a press release went out but the facts are as outlined above. Please convey to all members of the Reserves in your community that this Association is fighting their battle. It clearly illustrates why this Association is needed and should have the support of every Reserve officer."

Adm. Cassady Prepares For Scandinavian Tour

Admiral John H. Cassady, USN, Commander in Chief, U. S. Naval Forces, Eastern Atlantic and Mediterranean, will make courtesy visits to three Scandinavian countries during August and September.

He will be in Stockholm, Sweden, 23 to 28 August, Copenhagen, Denmark, 30 August to 3 September, and Oslo, Norway, 4 to 7 September.

Admiral Cassady's flagship will be the heavy cruiser *USS Baltimore*, which will be accompanied by the destroyer *USS Glennon*. Capt. C. G. Christie, USN, is the commander of the *Baltimore* and Cdr. W. R. McClintick, USN, is in command of the *Glennon*.